Wohnung Stg 3 Top 7

Linzerstraße 3-5, 3100 St. Pölten

MK Property Management GmbH

Markus Kieberger

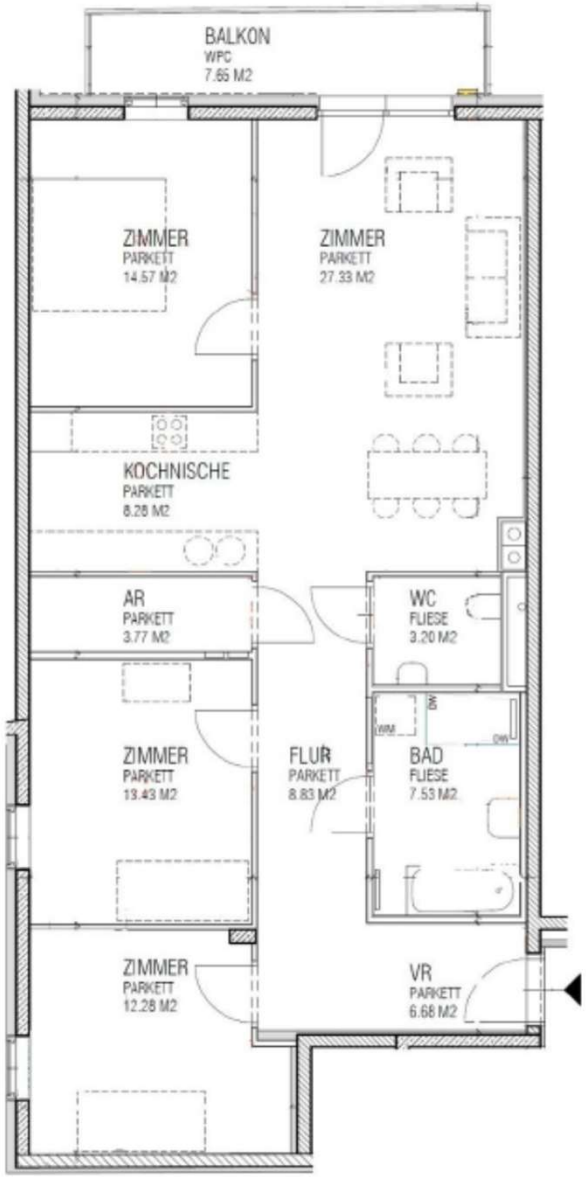

WOHNNUTZFLÄCHE EXKL. BALKON		105.90 M2
WOHNZIMMER	27.33 M2	
KOCHNISCHE	8.28 M2	
ZIMMER 1	14.57 M2	
ZIMMER 2	13.43 M2	
ZIMMER 3	12.28 M2	
VORRAUM	6.68 M2	
FLUR	8.83 M2	
AR	3.77 M2	
BAD	7.53 M2	
WC	3.20 M2	
BALKON	7.65 M2	
KELLERABTEIL	4.35 M2	

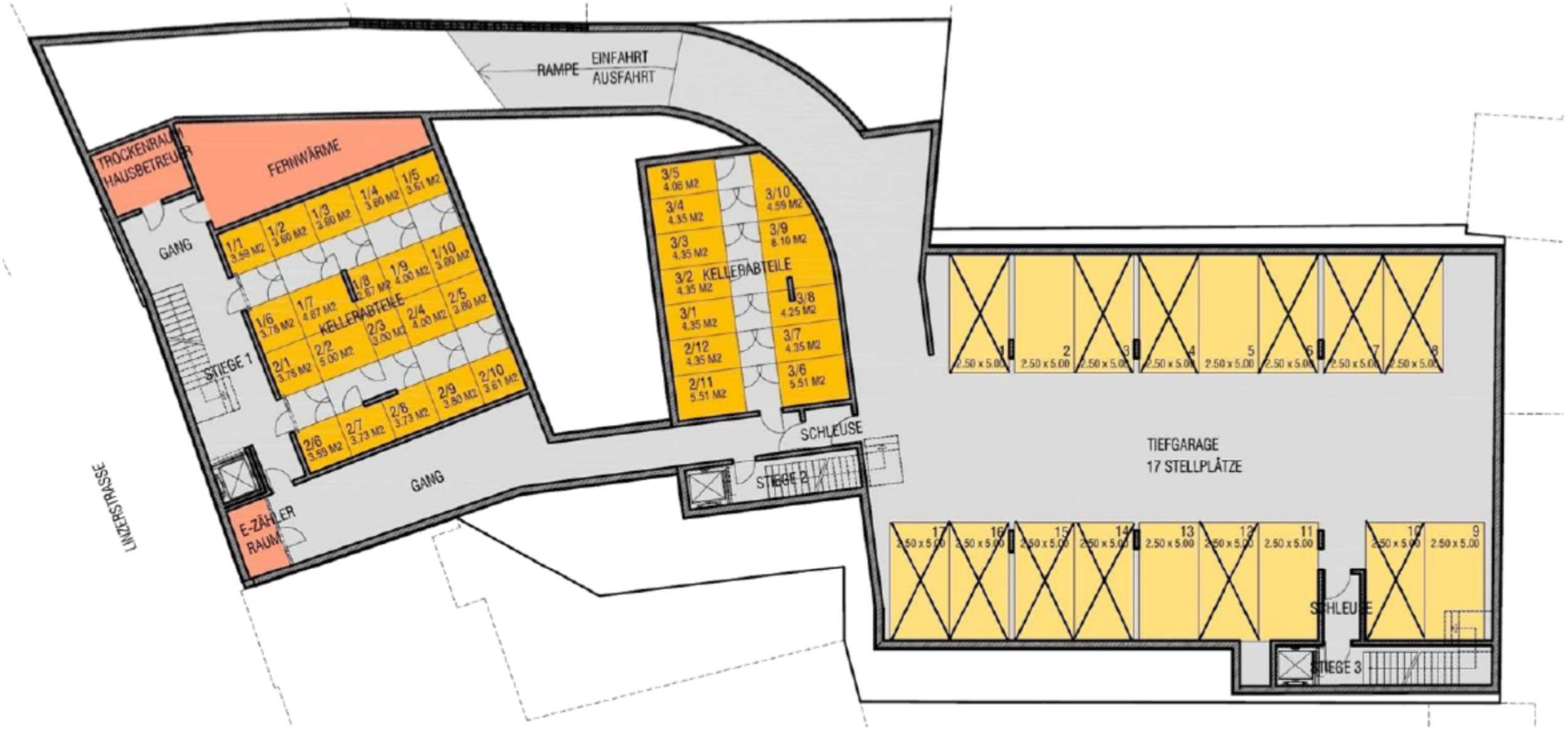
RAMPE
EINFAHRT
AUSFAHRT
TROCKENRAUM
HAUSBETREUER
FERNWÄRME
GANG
1/1 3.59 M2
1/2 3.60 M2
1/3 3.60 M2
1/4 3.60 M2
1/5 3.61 M2
1/6 3.78 M2
1/7 4.87 M2
1/8 2.67 M2
1/9 4.00 M2
1/10 3.80 M2
KELLERABTEILE
2/1 3.78 M2
2/2 5.00 M2
2/3 3.00 M2
2/4 4.00 M2
2/5 3.80 M2
2/6 3.59 M2
2/7 3.73 M2
2/8 3.73 M2
2/9 3.80 M2
2/10 3.61 M2
STIEGE 1
GANG
E-ZÄHLER RAUM
LINZERSTRASSE
3/5 4.06 M2
3/4 4.35 M2
3/3 4.35 M2
3/2 4.35 M2
3/1 4.35 M2
2/12 4.35 M2
2/11 5.51 M2
3/10 4.59 M2
3/9 8.10 M2
KELLERABTEILE
3/8 4.25 M2
3/7 4.35 M2
3/6 5.51 M2
SCHLEUSE
STIEGE 2
TIEFGARAGE
17 STELLPLÄTZE
1 2.50 x 5.00
2 2.50 x 5.00
3 2.50 x 5.00
4 2.50 x 5.00
5 2.50 x 5.00
6 2.50 x 5.00
7 2.50 x 5.00
8 2.50 x 5.00
9 2.50 x 5.00
10 2.50 x 5.00
11 2.50 x 5.00
12 2.50 x 5.00
13 2.50 x 5.00
14 2.50 x 5.00
15 2.50 x 5.00
16 2.50 x 5.00
17 2.50 x 5.00
SCHLEUSE
STIEGE 3