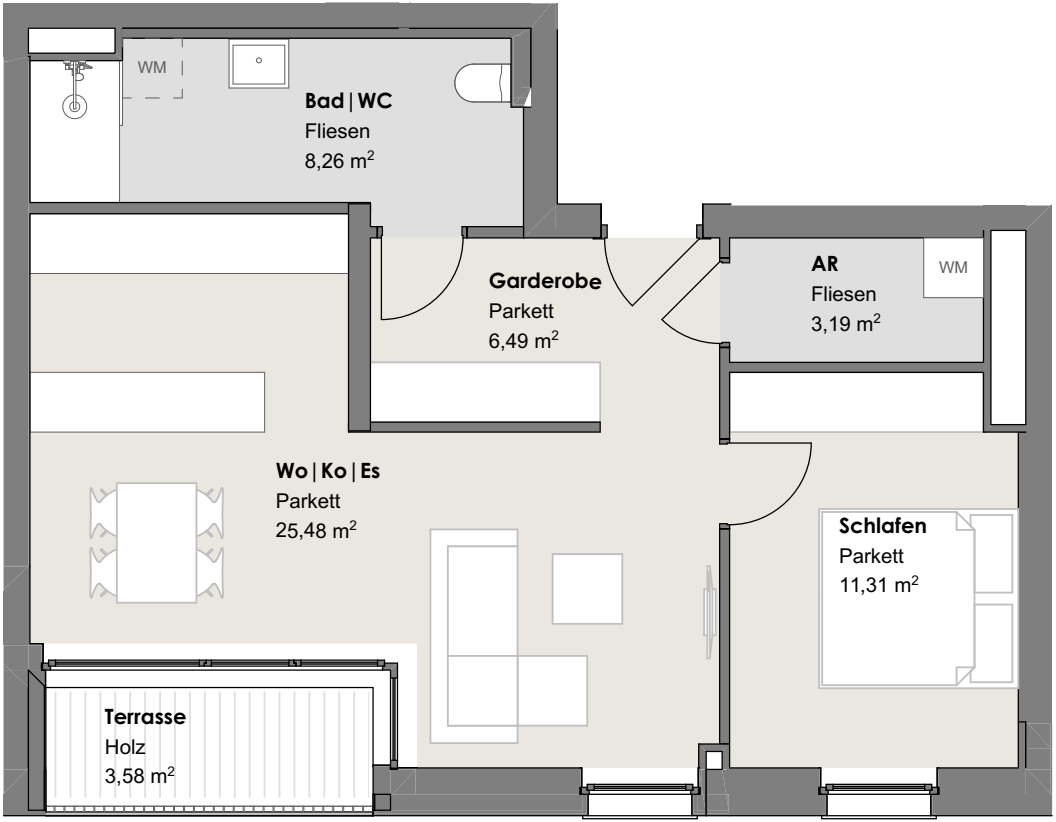
WM
Bad | WC
Fliesen
8,26 m²
Garderobe
Parkett
6,49 m²
AR
Fliesen
3,19 m²
WM
Wo | Ko | Es
Parkett
25,48 m²
Schlafen
Parkett
11,31 m²
Terrasse
Holz
3,58 m²