

3 ROOM APARTMENT, 9500 VILLACH

Villach Malina

Object number: SVCR1

View and rent online

Located 11 km from Fortress Landskron, The Apartment - Villach Malina provides accommodation with free WiFi and free private parking.

Period	24/11/ - 24/12/2026
Number of persons	2
Total incl. VAT.	€ 2.494,76
Security deposit	€ 1.900,00

Living space
53m²

Maximum occupancy
6 Persons

Complete accommodation
1 Private bathroom 2 Separated bedrooms

1. floor

Check-in
16:00 - 00:00 Clock

Check-out
00:00 - 10:00 Clock

Sleeping options

Bedroom 1



1x Double bed (1,80 m x 2 m)

Bedroom 2



1x Double bed (1,80 m x 2 m)

Descripiton of accommodation

The apartment provides guests with a balcony, garden views, a seating area, satellite flat-screen TV, a fully equipped kitchen with a dishwasher and a microwave, and a private bathroom with shower and a hairdryer. A fridge, an oven and stovetop are also featured, as well as a kettle and a coffee machine. The Apartment - Villach Malina offers a terrace. Guests at the accommodation can enjoy hiking and cycling nearby, or make the most of the garden.

Equipment & Features

Basic equipment

- Balcony
- Internet/Wifi
- Private washing machine
- Towels
- Private parking space
- Iron & ironing board
- Hairdryer
- Terrace
- TV
- Bedclothes
- Private toilet
- Vacuum cleaner
- Cleaning utensils

First supply

- Toilet paper
- Soap
- shampoo
- Nespresso capsules

Kitchen

- Private kitchen
- Espresso machine
- Microwave
- Glasses/Tableware
- Dishwasher

Informations

- Suitable for construction workers
- Not suitable for children
- Free short-term parking zone
- Pets forbidden
- Bicycle room free of charge
- Suitable for children
- Smoking not allowed
- Private entrance
- Regular cleaning at extra cost

Picture gallery









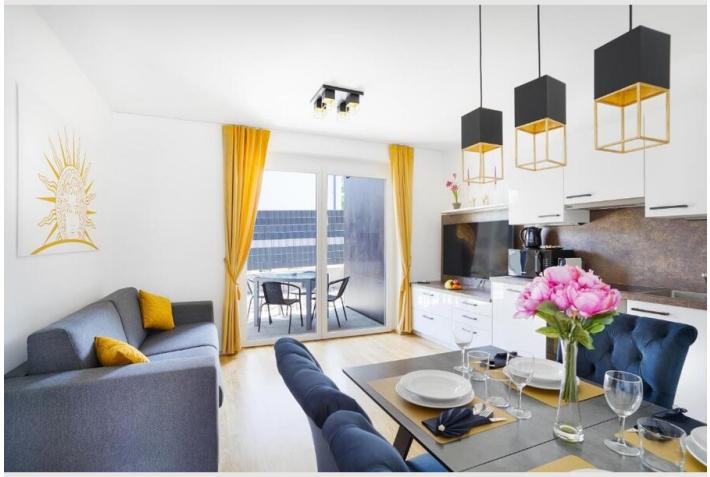

Infrastructure

City center: ca. 2,5 km

Supermarket: approx. 910 m

Bus stop: approx. 80 m

Hornstein Castle is 36 km from CT-GOLD Apartments - Villach Malina, while Hallegg Castle is 41 km away. The nearest airport is Klagenfurt Airport, 48 km from the apartment.

Location

