

3 ROOM APARTMENT, 4020 LINZ

80m2 central linz, best connections and availability

Object number: FWKJ1

View and rent online

Period	26/11/ - 26/12/2026
Number of persons	2
Total incl. VAT.	€ 5.764,14
Security deposit	€ 4.400,00

Centrally located bright, silent and park sided multi room apartment

Living space
80m²

Maximum occupancy
5 Persons

Complete accommodation
1 Private bathroom 3 Separated bedrooms 1 Living-Sleepingroom

1. floor

Check-in
12:44 - 12:44 Clock

Check-out
12:44 - 12:44 Clock

Sleeping options

Bedroom 1



1x Double bed (1,40 m x 2 m)

Bedroom 2



1x Double bed (1,40 m x 2 m)

Bedroom 3



1x Single bed

Living & Sleeping



1x Sofa bed (2 persons)

Descripiton of accommodation

Perfectly located in the center next to public transport, markets, pharmacy, schools, and so on. Quiet!ready to use

Equipment & Features

Basic equipment

- Balcony
- Private washing machine
- Vacuum cleaner
- Internet/Wifi
- Bedclothes
- Cleaning utensils

First supply

- Toilet paper

Kitchen

- Private kitchen
- Dishwasher
- Glasses/Tableware
- Microwave

Informations

- Suitable for children
- Desk/Workplace
- Regular cleaning at extra cost
- Smoking not allowed
- Pets forbidden
- Bicycle room free of charge

Picture gallery

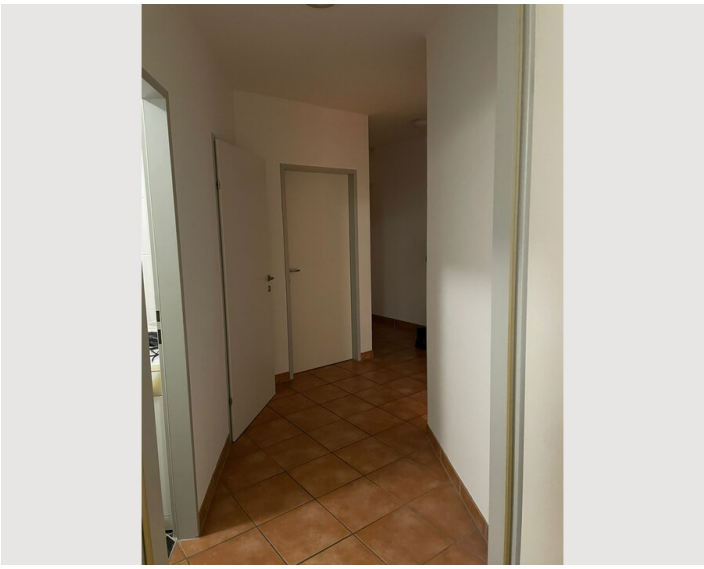







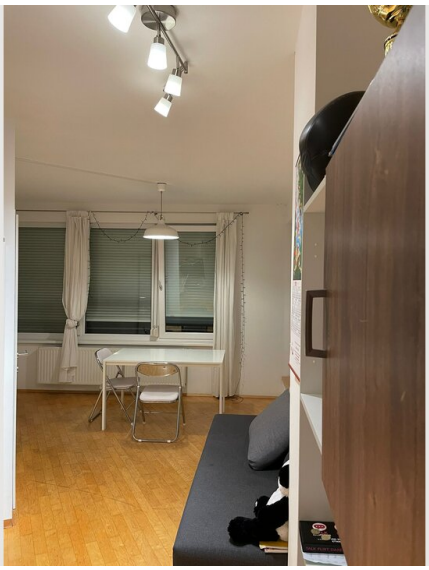





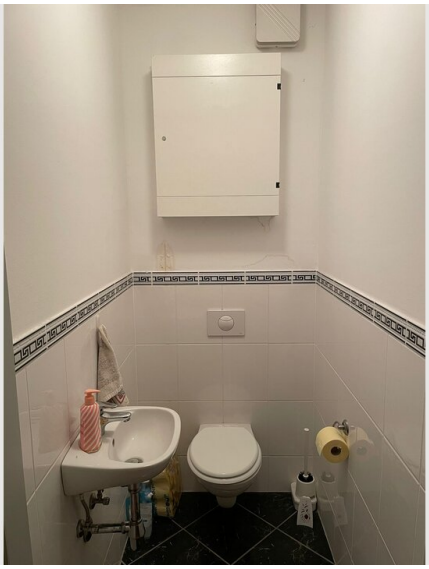





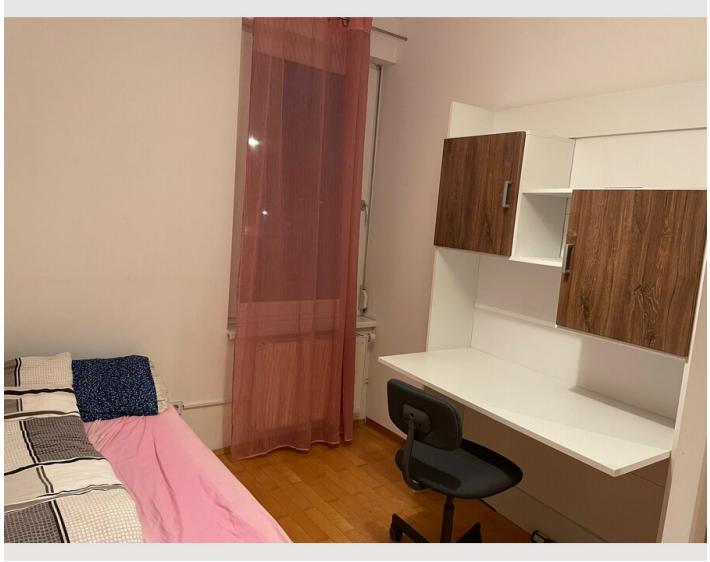

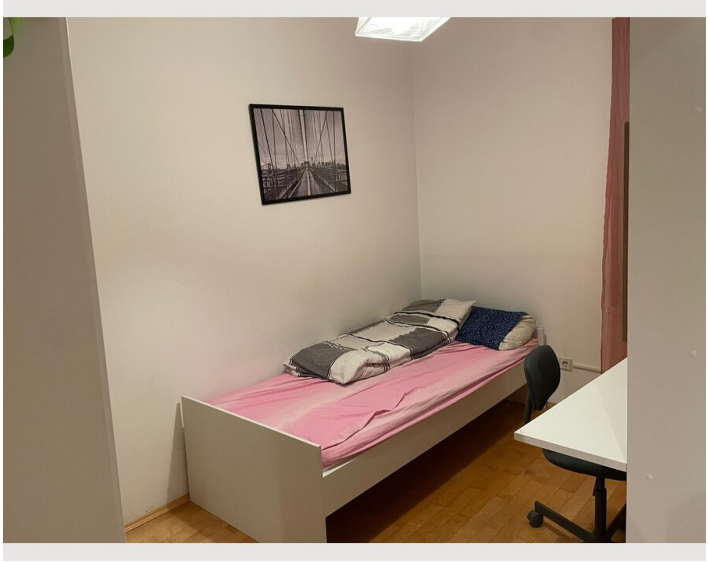

Infrastructure

- 1 min walking
- 3 stops via tram
- 5 stations via tram
- 15 min via taxi
- 2 min walking

Ready to use and adaptable to your needs

Location

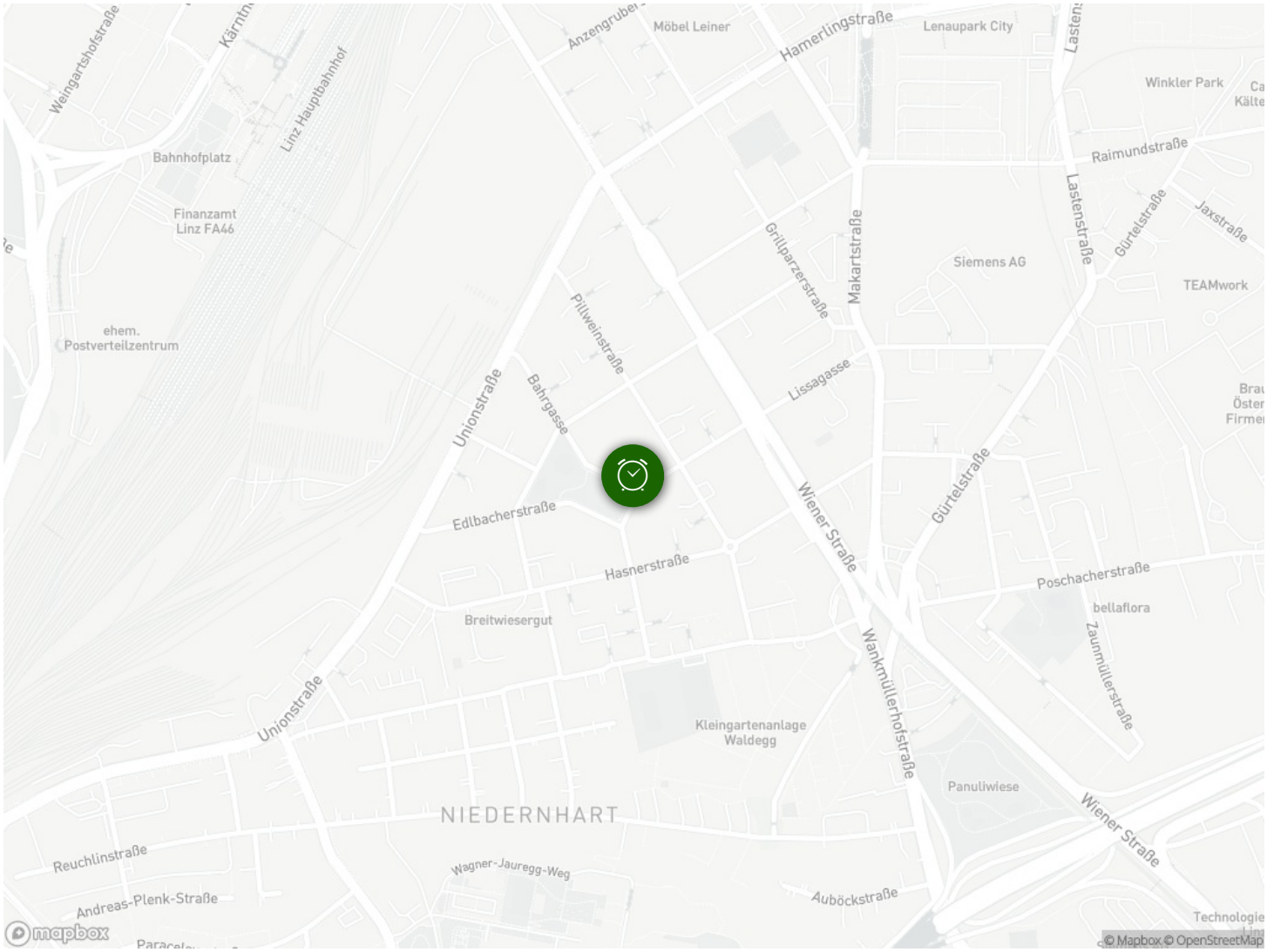
Möbel Leiner
Hamerlingstraße
Lenaupark City
Winkler Park
Linz Hauptbahnhof
Bahnhofplatz
Finanzamt Linz FA46
Raimundstraße
Lastenstraße
Gürtelstraße
Jaxstraße
Grillparzerstraße
Makartstraße
Siemens AG
TEAMwork
ehem. Postverteilzentrum
Pillweinstraße
Unionstraße
Bahngasse
Lissagasse
Edlbacherstraße
Wiener Straße
Hasnerstraße
Poschacherstraße
bellaflora
Breitwiesergut
Zaunmüllerstraße
Wankmüllerhofstraße
Kleingartenanlage Waldegg
Panuliwiese
NIEDERNHART
Reuchlinstraße
Wagner-Jauregg-Weg
Andreas-Plenk-Straße
Auböckstraße
mapbox
© Mapbox © OpenStreetMap