

STUDIO APARTMENT, 1150 VIENNA

Penthouse Studio with view to Schloss Schönbrunn

Object number: LYZZ1

View and rent online

Period	25/11/ - 25/12/2026
Number of persons	2
Total incl. VAT.	€ 1.559,58
Security deposit	€ 1.200,00

2023 renovated top floor studio apartment I modern Scandinavian interior design I well-equipped kitchen & bathroom

Living space
37m²

Maximum occupancy
2 Persons

Complete accommodation
1 Private bathroom 1 Living-Sleepingroom

4. floor
Elevator available

Check-in
15:00 - 00:00 Clock

Check-out
00:00 - 12:00 Clock

Sleeping options

Living & Sleeping



1x Double bed (1,60 m x 2 m)

Descripiton of accommodation

This sweet penthouse apartment has been recently refurnished and offers a stylish and quiet ambience with a view of the Gloriette of Schönbrunn Palace. Due to the location in the attic it is nice and bright, the small terrace extends the feeling of space and invites you to relax on warm days. We as hosts have thought of everything in the equipment and are happy if your stay will be as easy and stress-free as possible.

Equipment & Features

Basic equipment

- Roof-terrace
- Internet/Wifi
- Bedclothes
- Private toilet
- Iron & ironing board
- Hairdryer
- Garden sharing
- Private washing machine
- Towels
- Vacuum cleaner
- Cleaning utensils

First supply

- Toilet paper
- Soap

Kitchen

- Private kitchen
- Glasses/Tableware
- Dishwasher
- Cooking utensils
- Filter coffee

Informations

- Suitable for construction workers
- Short-term parking zone subject to a charge
- Regular cleaning at extra cost
- Smoking not allowed
- Pets forbidden
- Bicycle room free of charge

Picture gallery



















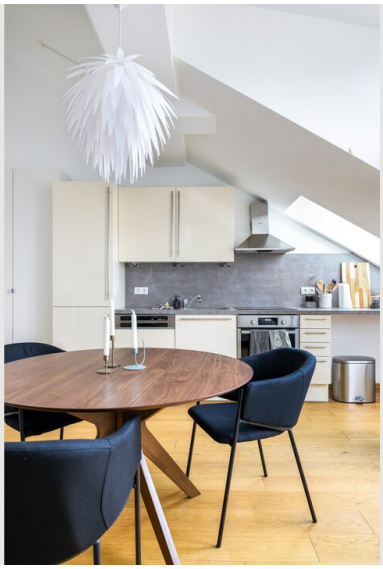









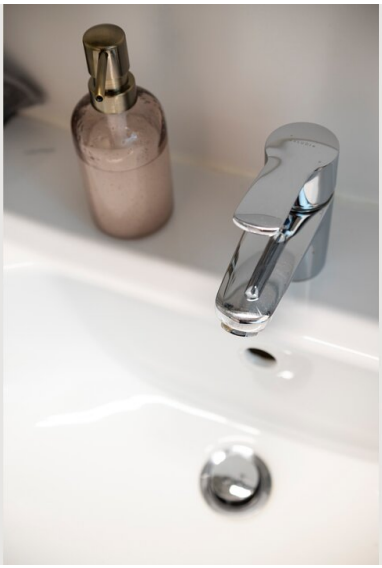





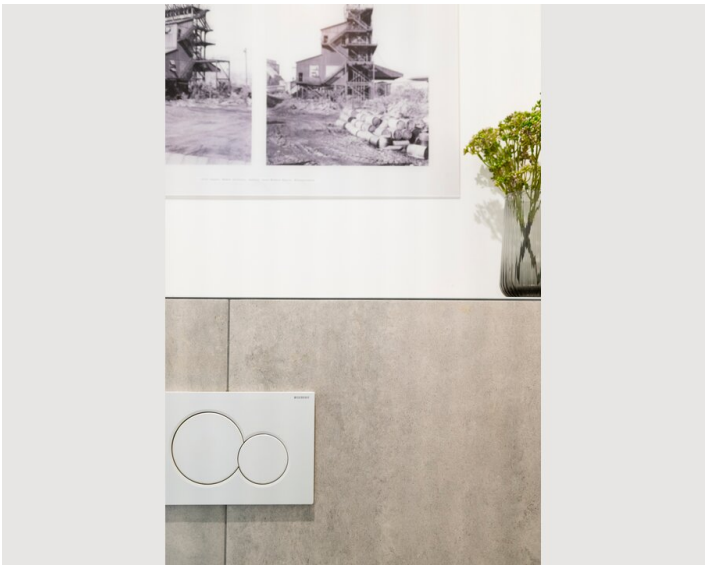



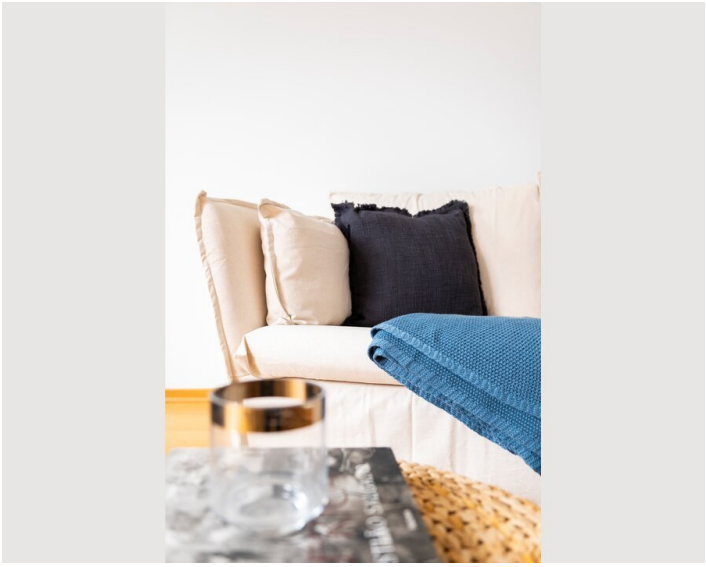

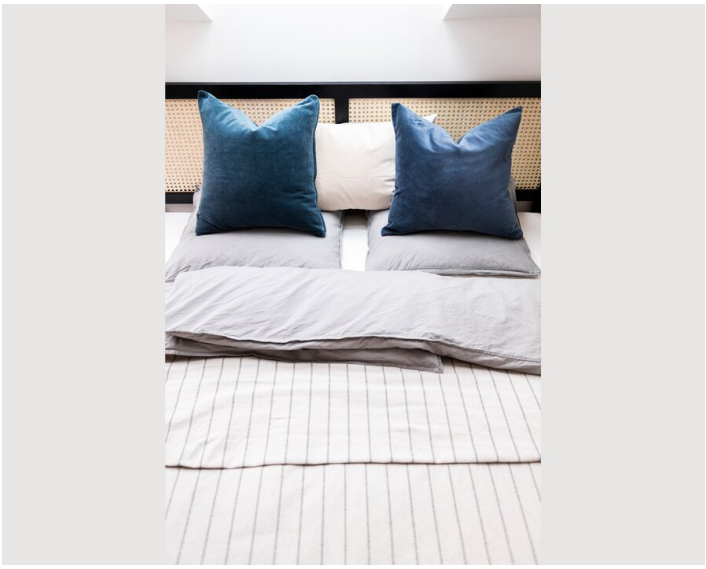











Location

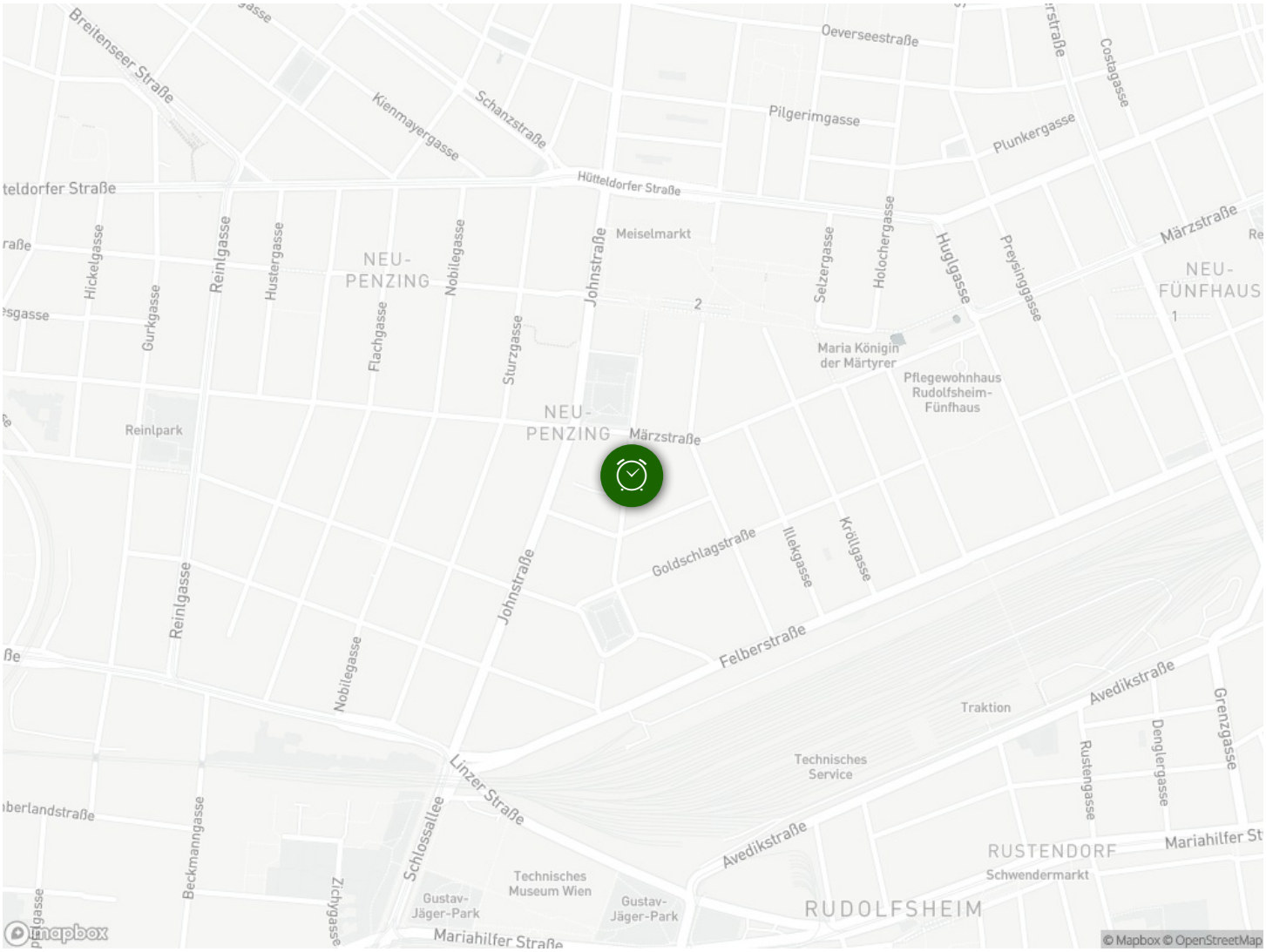
Breitenseer Straße
Kienmayergasse
Schanzstraße
Oeverseestraße
Pilgerimgasse
Plunkergasse
Costagasse
Hütteldorfer Straße
Hickelgasse
Gurkgasse
Reinlgasse
Hustergasse
NEU-
PENZING
Nobilegasse
Flachgasse
Sturzgasse
Johnstraße
Meiselmarkt
Setzergasse
Holochergasse
Huglgasse
Preysinggasse
Märzstraße
NEU-
FÜNFHAUS
Maria Königin
der Märtyrer
Pflegewohnhaus
Rudolfsheim-
Fünfhaus
Reinlpark
NEU-
PENZING
Märzstraße
Goldschlagstraße
Illekgasse
Krötlgasse
Felberstraße
Avedikstraße
Traktion
Technisches
Service
Linzer Straße
Beckmanngasse
Schlossallee
Technisches
Museum Wien
Gustav-
Jäger-Park
Gustav-
Jäger-Park
RUSTENDORF
Schwendermarkt
RUDOLFSHEIM
Mariahilfer Straße
Rustengasse
Denglergasse
Grenzgasse
mapbox
© Mapbox © OpenStreetMap