

2 ROOM APARTMENT, 1030 VIENNA

Sweet Suite Vienna

Object number: ILJQ2

View and rent online

Period	25/11/ - 25/12/2026
Number of persons	2
Total incl. VAT.	€ 2.302,42
Security deposit	€ 1.700,00

Sweet Suite Vienna is a charming 54 m2 apartment in an historic building in the heart of Vienna, equipped with everything you need for your stay. All rooms overlook the quiet courtyard of the house and are exclusively available to you.

Living space
54m²

Maximum occupancy
4 Persons

Complete accommodation
1 Private bathroom 2 Shared bedrooms

1. floor
Elevator available

Check-in
14:00 - 00:00 Clock

Check-out
03:00 - 11:00 Clock

Sleeping options

Living & Sleeping 1



1x Double bed (1,60 m x 2 m)

Living & Sleeping 2



1x Sofa bed (2 persons)

Descripiton of accommodation

My apartment is a 54 m2 two bedroom apartment in a classic old building with double wing swing doors, double windows, wooden parquet floors and high ceilings. Bathroom and Toilet are separate. The apartment is accessible via a beautiful Aisle which can be used as balcony as well. The cozy bedroom features a double bed and a integrated closet/wardrobe. The living room has a size of 25 m2 and fits perfect for more guests due to the sofa bed. All windows overlook the quiet, green courtyard of the house.The kitchen is fully equipped.

Equipment & Features

Basic equipment

- Loggia
- Music system/docking station
- Private washing machine
- Bedclothes
- Private toilet
- Iron & ironing board
- Hairdryer
- Internet/Wifi
- TV
- Private dryer
- Towels
- Vacuum cleaner
- Cleaning utensils

First supply

- Toilet paper
- Soap
- shampoo
- Fridge filling on request

Kitchen

- Private kitchen
- Glasses/Tableware
- Cooking utensils
- Espresso machine

Informations

- Suitable for children
- Short-term parking zone subject to a charge
- Pets on request
- Bicycle room free of charge
- Smoking not allowed
- Private entrance
- Regular cleaning at extra cost

Picture gallery

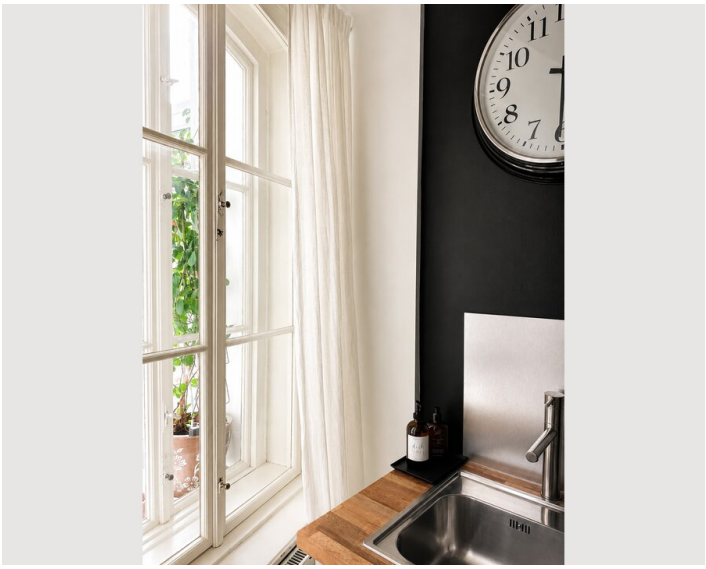


DREAMS
TO







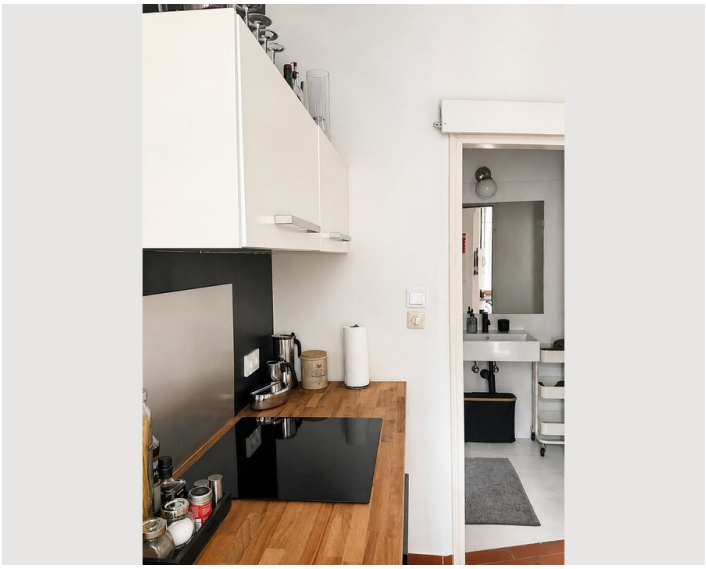

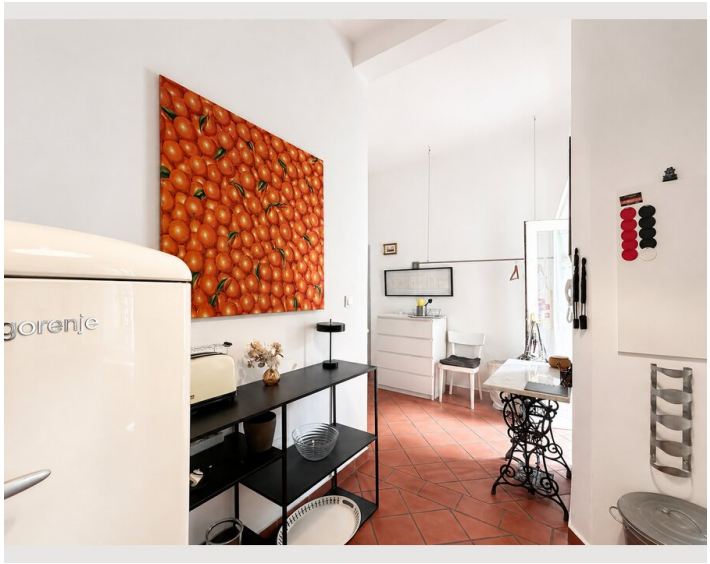
gorenje



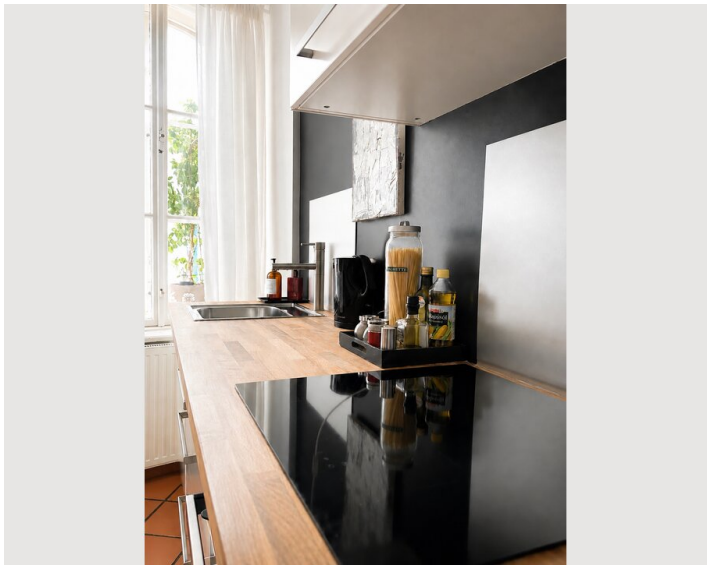


gorenje



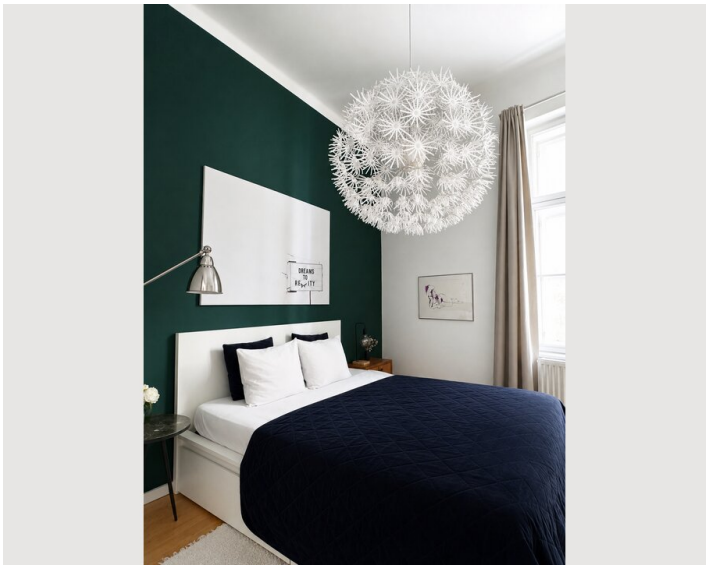


LOVE BY THE MOON
LIVE BY THE SUN


you're at home baby






ADV
ENT
URE


LOVE BY THE MOON
LIVE BY THE SUN

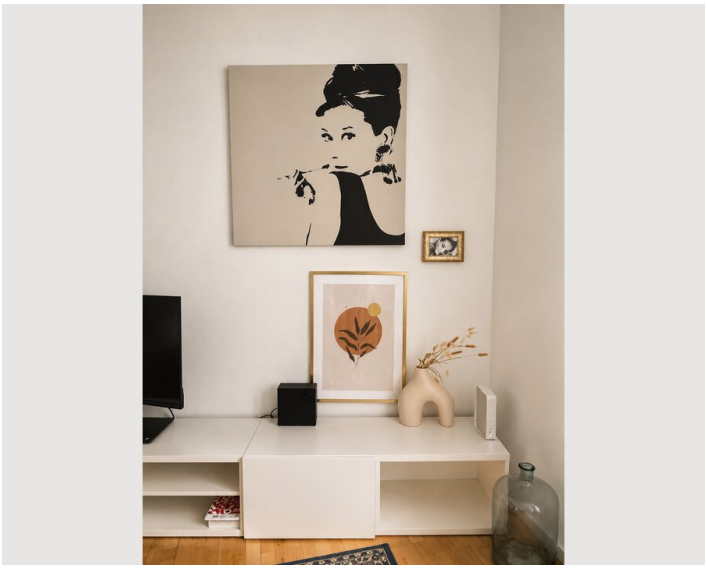



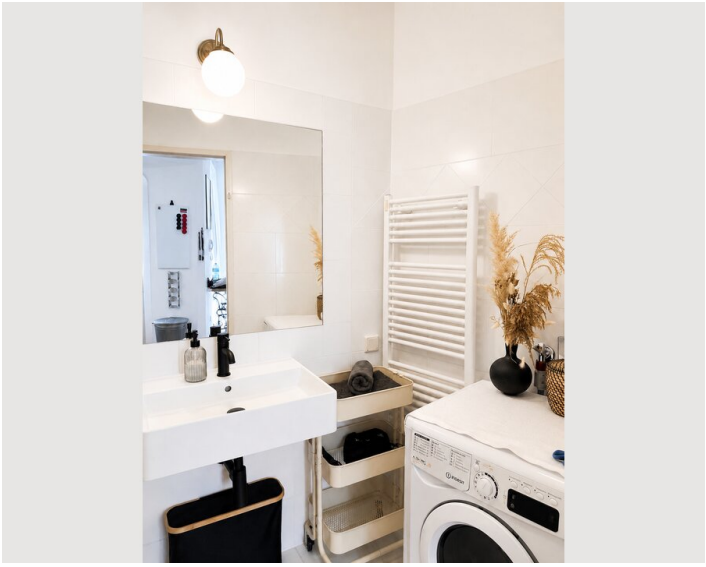




LOVE BY THE MOON
LIVE BY THE SUN



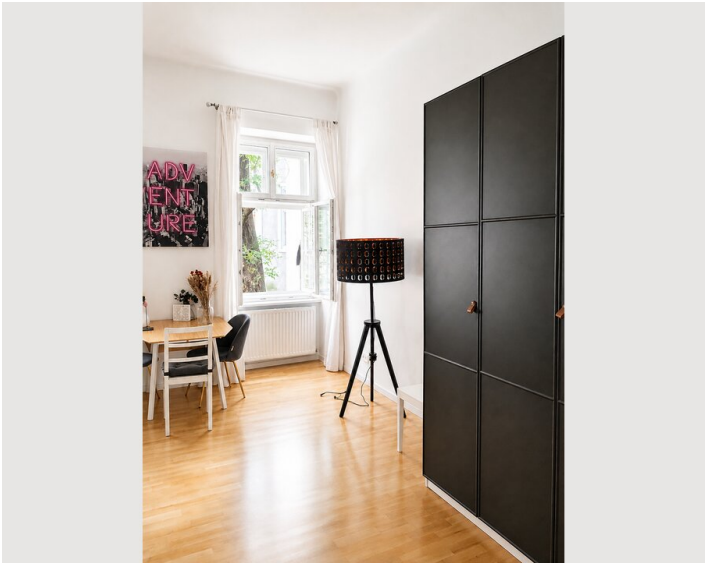










Picasso
VIENNA

Infrastructure

Due to its central location, you are able to discover many popular sights and historic places of the city both by foot and with public transport. In general I would describe the area as very charming, quiet and safe but also quiet and safe. The school, playground, the beautiful church with its small park as well as nice restaurants and cafes give the area a special flair.

Connection to public transport is perfect - two tram lines departing almost in front of the house as well as Metro, trains and City Airport train at Wien Mitte station offer perfect connection to the city or the airport.
Moreover the area offers hairdressers, post offices, supermarkets, pharmacies, bakeries within walking disance.

The Prater - the local green recreation area of Vienna, as well as the popular sunny Donaukanal are very close.

Location

