

STUDIO APARTMENT, 1050 VIENNA

Expat flat in Margareten

Object number: KNNY1

View and rent online

Stylish apartment in the heart of Margareten. Nice restaurants and shops close by

Period	25/11/ - 25/12/2026
Number of persons	2
Total incl. VAT.	€ 1.676,36
Security deposit	€ 1.300,00

Living space
30m²

Maximum occupancy
2 Persons

Complete accommodation
1 Private bathroom 1 Living-Sleepingroom

Ground floor

Check-in
09:00 - 22:00 Clock

Check-out
09:00 - 22:00 Clock

Sleeping options

Living & Sleeping



1x Double bed (1,60 m x 2 m)

Descripiton of accommodation

lovely apartent, close to the city center. Located in Margareten.

The stylish apartment offers room for 2 guests, on one double bed.
The bathroom is equipped with a shower, two sinks and a separate toilet.
Wi-Fi is available and provided free of charge throughout the apartment

Equipment & Features

Basic equipment

- Internet/Wifi
- Towels
- Vacuum cleaner
- Cleaning utensils
- Bedclothes
- Private toilet
- Iron & ironing board

First supply

- Toilet paper

Kitchen

- Private kitchen
- Glasses/Tableware
- Cooking utensils
- Dishwasher

Informations

- Smoking not allowed
- Private entrance
- Desk/Workplace
- Pets forbidden

Picture gallery

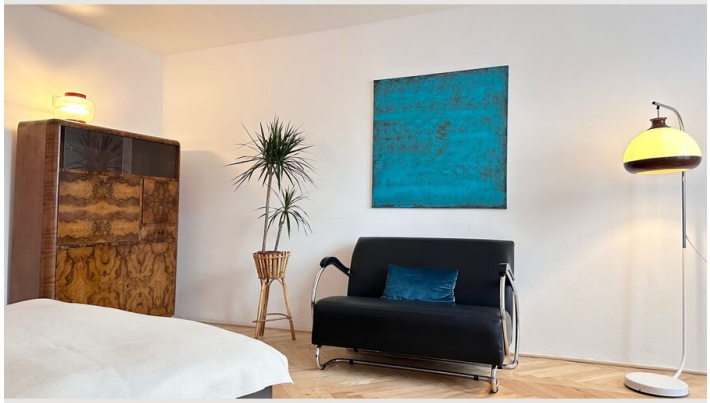

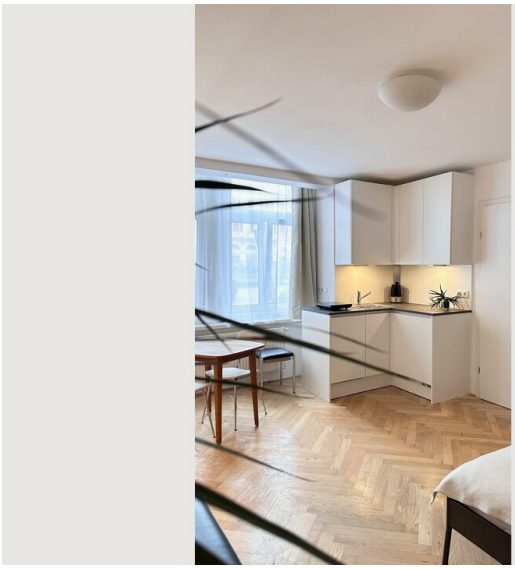

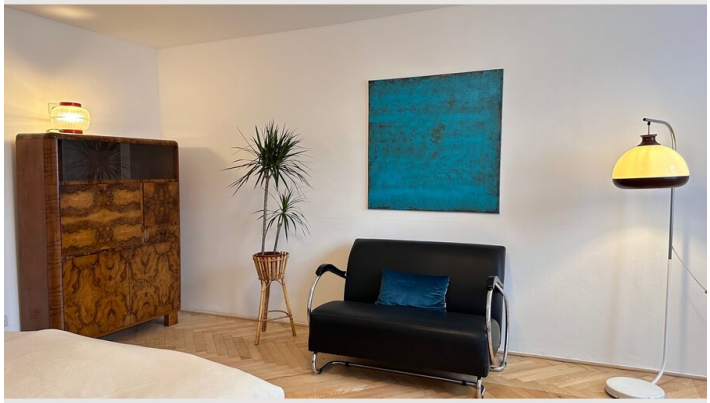





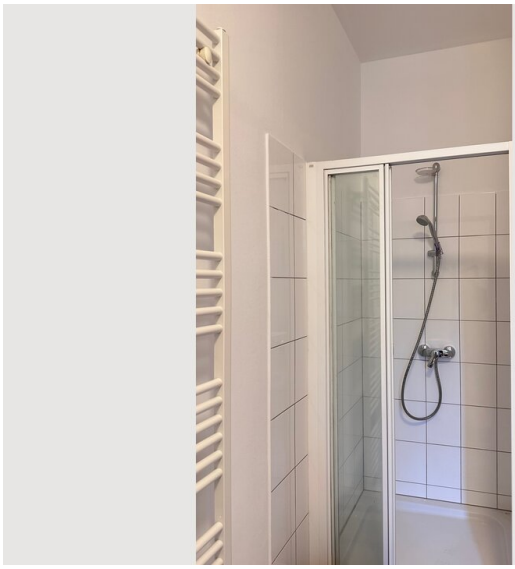

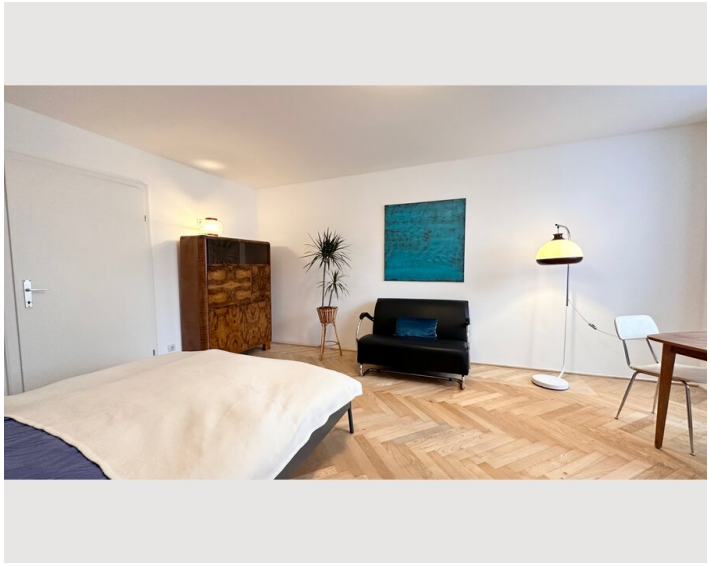

Infrastructure

U4, U3, U6

2 stops to the city center

located between Margareten Gürtel U4 or Pilgramgasse U4

Location

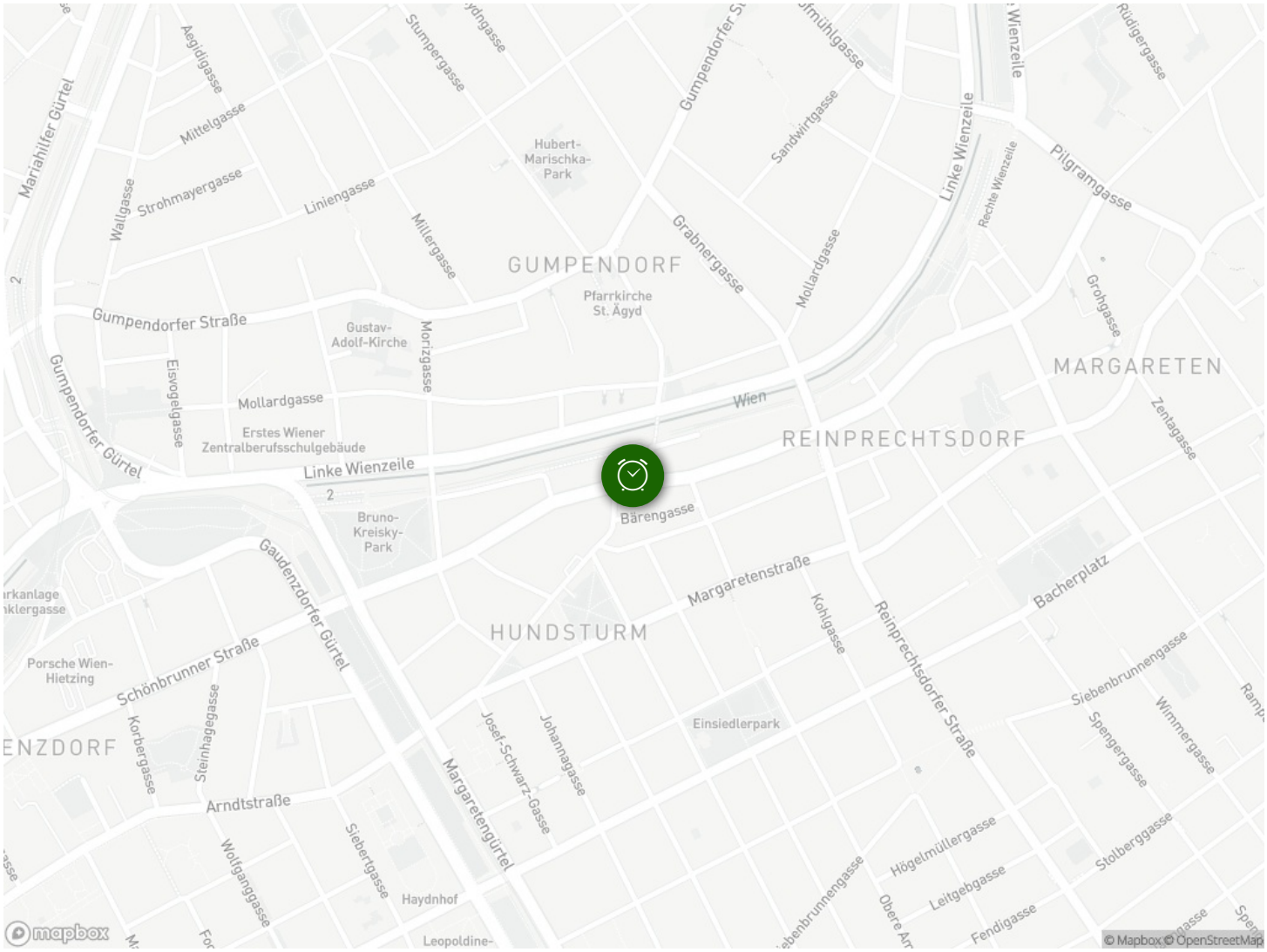

GUMPENDORF
REINPRECHTSDORF
MARGARETEN
HUNDSTURM
Gumpendorfer Straße
Gumpendorfer Gürtel
Linke Wienzeile
Wien
Bärengasse
Margaretenstraße
Margaretengürtel
Gaudenzdorfer Gürtel
Schönbrunner Straße
Arndtstraße
Mariahilfer Gürtel
Pfarrkirche St. Ägyd
Gustav-Adolf-Kirche
Erstes Wiener Zentralberufsschulgebäude
Bruno-Kreisky-Park
Hubert-Marischka-Park
Einsiedlerpark
Haydnhof
Leopoldine-
Porsche Wien-Hietzing
Mollardgasse
Liniengasse
Strohmayergasse
Mittelgasse
Wallgasse
Aegidigasse
Stumpergasse
Millergasse
Morizgasse
Eisvogelgasse
Grabnergasse
Sandwirtgasse
Mollardgasse
Pilgramgasse
Rechte Wienzeile
Grohgasse
Zentagasse
Bacherplatz
Kohlgasse
Reinprechtsdorfer Straße
Siebenbrunnengasse
Wimmergasse
Spengergasse
Stolberggasse
Högelmüllergasse
Leitgebgasse
Fendigasse
Johannagasse
Josef-Schwarz-Gasse
Siebertgasse
Wolfganggasse
Steinhagegasse
Korbergasse
Rüdigergasse
Gumpendorfer St
Gumpendorfer Gürtel
© Mapbox © OpenStreetMap