

3 ROOM APARTMENT, 6020 INNSBRUCK

bright, cozy 3 room apartment

Object number: LODW1

View and rent online

Period	24/11/ - 24/12/2026
Number of persons	2
Total incl. VAT.	€ 3.100,34
Security deposit	€ 2.300,00

Well equipped and bright 3 room apartment with great view

Living space
72m²

Maximum occupancy
4 Persons

Complete accommodation
1 Private bathroom 2 Separated bedrooms

3. floor
Elevator available

Check-in
16:00 - 21:00 Clock

Check-out
07:00 - 10:00 Clock

Sleeping options

Bedroom 1



1x Double bed (1,80 m x 2 m)

Bedroom 2



2x Single bed

Descripiton of accommodation

The apartment is in a quiet house on the third floor with a lift and has a beautiful mountain view.
Fast connection by car and public transport to city center.
Public transport stop (bus & tram) within walking distance 200 - 400
meters away

It has

two bedrooms; 1x double bed (180×200), 2x single beds, 2x pull-out beds for children and a baby bed/rocking bed~

a large living room; Leather seating group with relaxation function, very
comfortable dining area with granite table, TV with Neflix,
free WiFi

modern kitchen; Dishwasher, refrigerator, stove, oven, microwave, kettle, lots of drawers, kitchen utensils and an inviting dining area with mountain views

Bathroom; with bath, toilet, sink and washing machine,

separate toilet; WC with sink, gas boiler - central heating with uninterrupted hot water production

Balcony; 9m2 in size with a cozy seating area and marble table, facing the large and quiet garden

hallway practical wardrobe with sliding doors for shoes and jackets

Equipment & Features

Basic equipment

- Balcony
- Internet/Wifi
- Private washing machine
- Towels
- Vacuum cleaner
- Cleaning utensils
- Garden sharing
- TV
- Bedclothes
- Private toilet
- Iron & ironing board

First supply

- Toilet paper
- Soap

Kitchen

- Private kitchen
- Glasses/Tableware
- Microwave
- Cooking utensils
- Dishwasher

Informations

- Suitable for children
- Short-term parking zone subject to a charge
- Pets forbidden
- Smoking not allowed
- Private entrance

Picture gallery













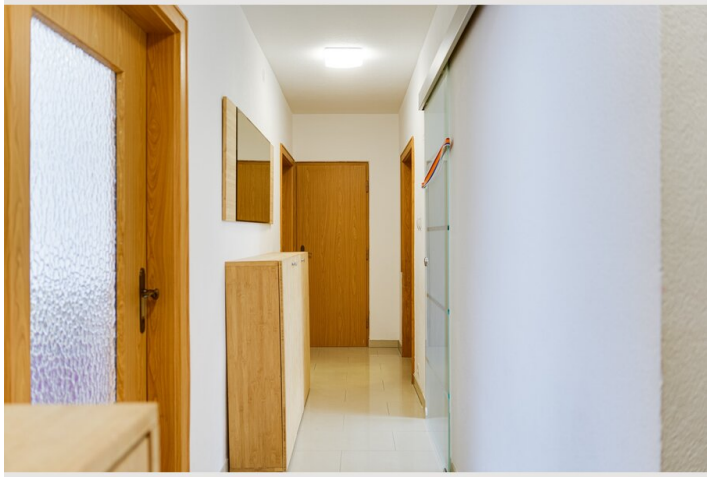

















Infrastructure

Supermarket, post office, pharmacy, doctors, bank, playgrounds, bus stops in the immediate vicinity

Location

