

STUDIO APARTMENT, 5020 SALZBURG

GREEN Apartment

Object number: GREEN

View and rent online

Offering a sun terrace, APT. STONE-LODGE is located in Salzburg, 200 m from Kapuzinerberg & Capuchin Monastery. Salzburg Cathedral is 400 m away. Free WiFi is provided throughout the property.

Period	24/11/ - 24/12/2026
Number of persons	2
Total incl. VAT.	€ 1.954,34
Security deposit	€ 1.500,00

Living space
33m²

Maximum occupancy
2 Persons

Complete accommodation
1 Private bathroom 1 Living-Sleepingroom

3. floor

Check-in
14:00 - 00:00 Clock

Check-out
00:00 - 11:00 Clock

Sleeping options

Living & Sleeping



1x Double bed (1,80 m x 2 m)

Descripiton of accommodation

The GREEN APARTMENT is an exclusive studio with a unique flair.

At about 33m² you can enjoy the view of the fortress or a pleasant shower directly in front of the stone of the Kapuzinerberg. The studio has a 9 m² bathroom with heated shower, toilet and a vanity. The combined living-bedroom offers a boxspring – double bed, a table with two armchairs and a reading chair with floor lamp. The compact kitchen is fully equipped with a microwave grill, refrigerator, dishwasher, ceramic hob and Cremesso coffee machine.

Equipment & Features

Basic equipment

- Roof-terrace
- TV
- Community dryer
- Towels
- Iron & ironing board
- Hairdryer
- Internet/Wifi
- Community washing machine
- Bedclothes
- Private toilet
- Cleaning utensils

First supply

- Toilet paper
- Soap
- shampoo
- Nespresso capsules

Kitchen

- Private kitchen
- Glasses/Tableware
- Dishwasher
- Cooking utensils
- Espresso machine
- Microwave

Informations

- Smoking not allowed
- Pets forbidden
- Bicycle room free of charge
- Short-term parking zone subject to a charge
- Regular cleaning at extra cost

Picture gallery

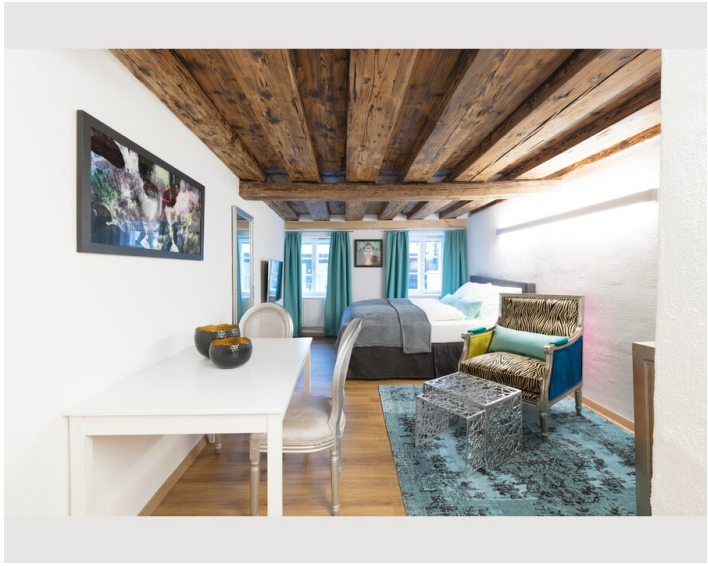

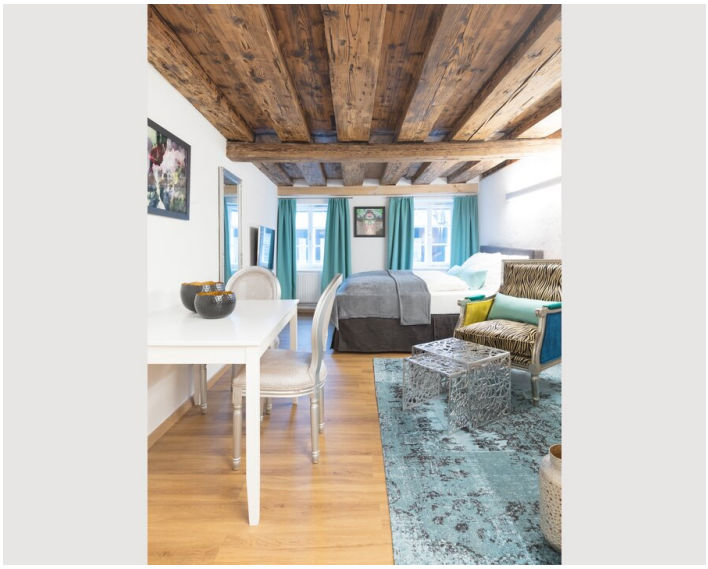

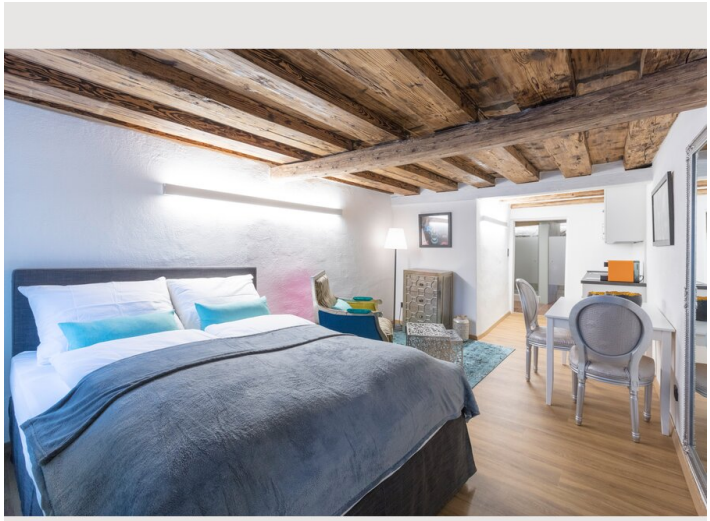

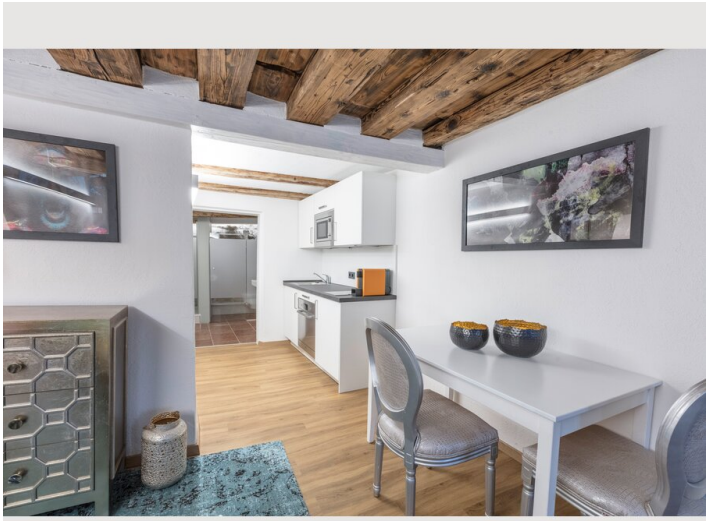

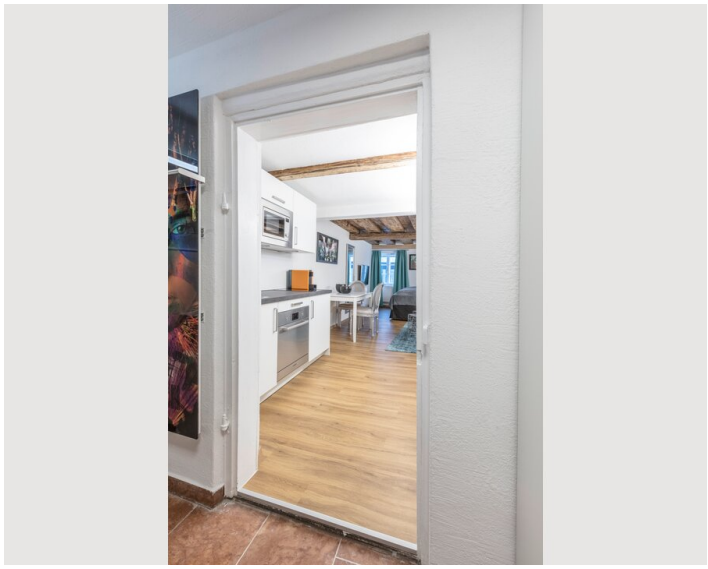



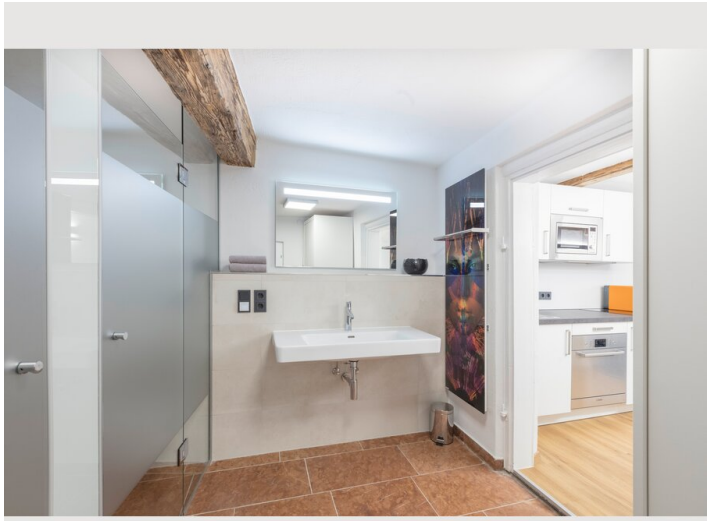




















APT.



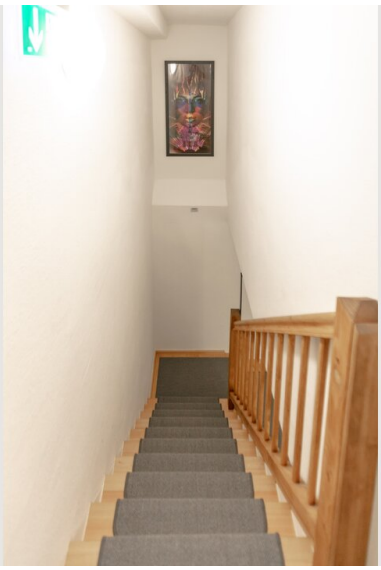











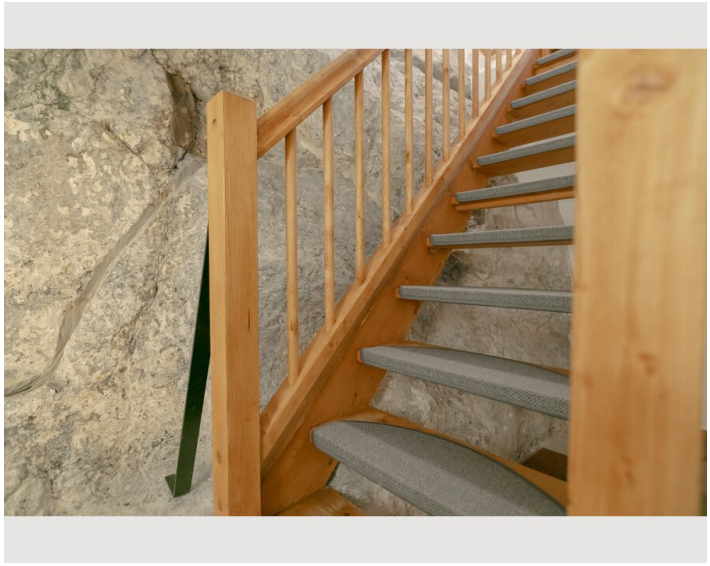

Infrastructure

100m

4,1km

Offering a sun terrace, APT. STONE-LODGE is situated in Salzburg, 200 m from Kapuzinerberg & Capuchin Monastery. Salzburg Cathedral is 400 m away. Free WiFi is provided throughout the property.

All units have a dining area. There is one roof top terrace that can be used commonly. All of the units offer a kitchen, some of them with dishwasher. Each unit features a private bathroom with free toiletries. Towels are available.

You can engage in various activities, such as golfing and cycling. Mozart's Birthplace is 500 m from APT. STONE-LODGE. The nearest airport is Salzburg W. A. Mozart Airport, 4 km from the property.

Location

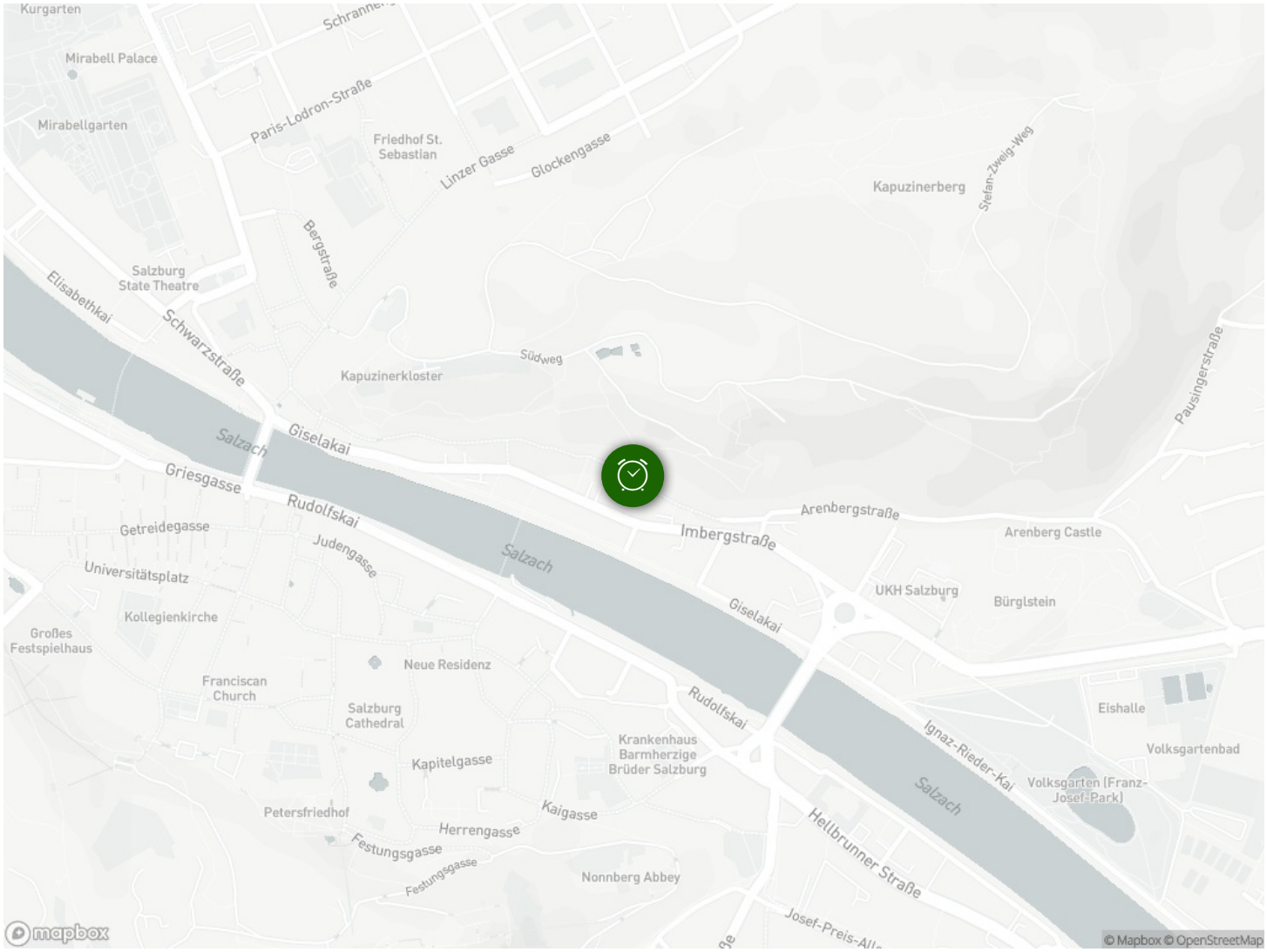
Kurgarten
Mirabell Palace
Mirabellgarten
Paris-Lodron-Straße
Friedhof St. Sebastian
Linzer Gasse
Glockengasse
Kapuzinerberg
Stefan-Zweig-Weg
Bergstraße
Salzburg State Theatre
Elisabethkai
Schwarzstraße
Kapuzinerkloster
Südweg
Pausingerstraße
Salzach
Giselakai
Griesgasse
Rudolfskai
Arenbergstraße
Imbergstraße
Arenberg Castle
Getreidegasse
Judengasse
Universitätsplatz
Kollegienkirche
Großes Festspielhaus
UKH Salzburg
Bürglstein
Neue Residenz
Franciscan Church
Salzburg Cathedral
Krankenhaus Barmherzige Brüder Salzburg
Eishalle
Volksgartenbad
Ignaz-Rieder-Kai
Volksgarten (Franz-Josef-Park)
Kapitelgasse
Petersfriedhof
Kaigasse
Herrengasse
Festungsgasse
Nonnberg Abbey
Hellbrunner Straße
Josef-Preis-Allee
mapbox
© Mapbox © OpenStreetMap