

3 ROOM APARTMENT, 8020 GRAZ

Modern apartment with 2 balconies and Schlossberg view

Object number: SALR1

View and rent online

Period	24/11/ - 24/12/2026
Number of persons	2
Total incl. VAT.	€ 1.888,86
Security deposit	€ 1.500,00

Modern Apartment with 2 balconies and Schlossberg view, in very central location near Main Bus and Railway station in Graz.

Living space
60m²

Maximum occupancy
5 Persons

Complete accommodation
1 Private bathroom 3 Shared bedrooms

5. floor
Elevator available

Check-in
15:00 - 20:00 Clock

Check-out
10:00 - 11:00 Clock

Sleeping options

Living & Sleeping 1



1x Sofa bed (2 persons)

Living & Sleeping 2



1x Double bed (1,60 m x 2 m)

Living & Sleeping 3



1x Sofa bed (1 person)

Descripiton of accommodation

Modern Apartment with 2 balconies and Schlossberg view, in very central location near Main Bus and Railway station in Graz.

Equipment & Features

Basic equipment

- Balcony
- Private washing machine
- Towels
- Vacuum cleaner
- Cleaning utensils
- Internet/Wifi
- Bedclothes
- Private toilet
- Iron & ironing board
- Hairdryer

First supply

- Toilet paper
- Soap
- shampoo
- Nespresso capsules

Kitchen

- Private kitchen
- Glasses/Tableware
- Dishwasher
- Cooking utensils
- Espresso machine

Informations

- Suitable for children
- Short-term parking zone subject to a charge
- Pets forbidden
- Bicycle room free of charge
- Smoking not allowed
- Desk/Workplace
- Regular cleaning at extra cost

Picture gallery







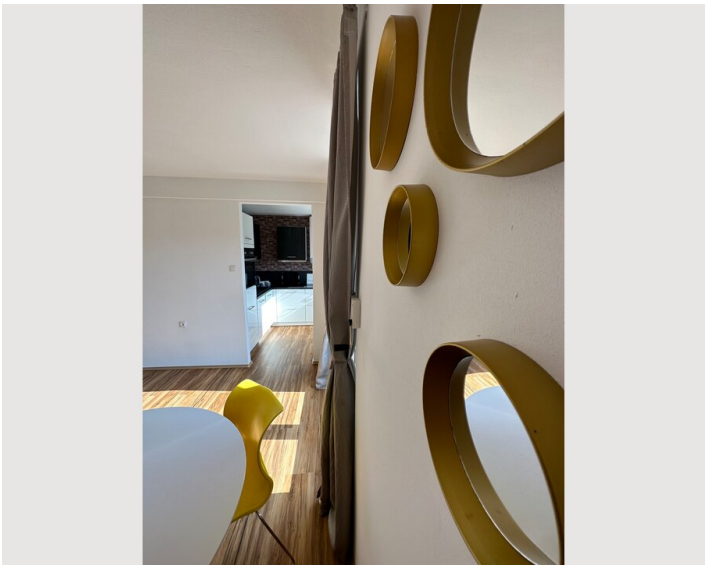














NESPRESSO



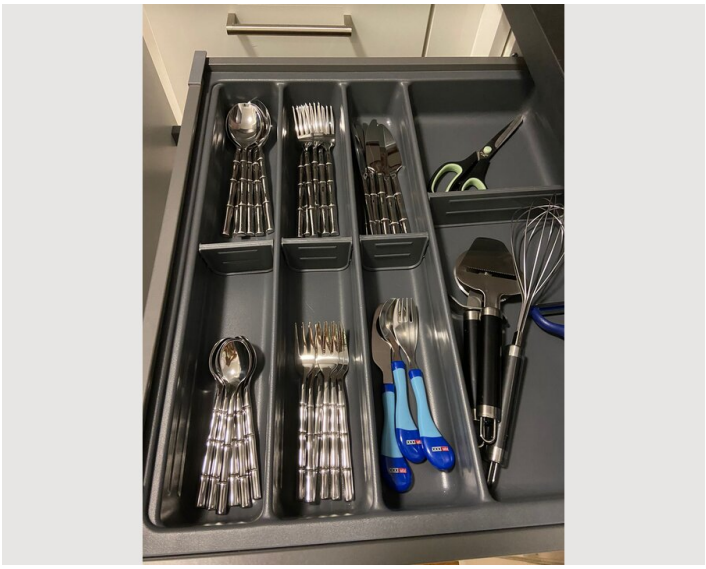

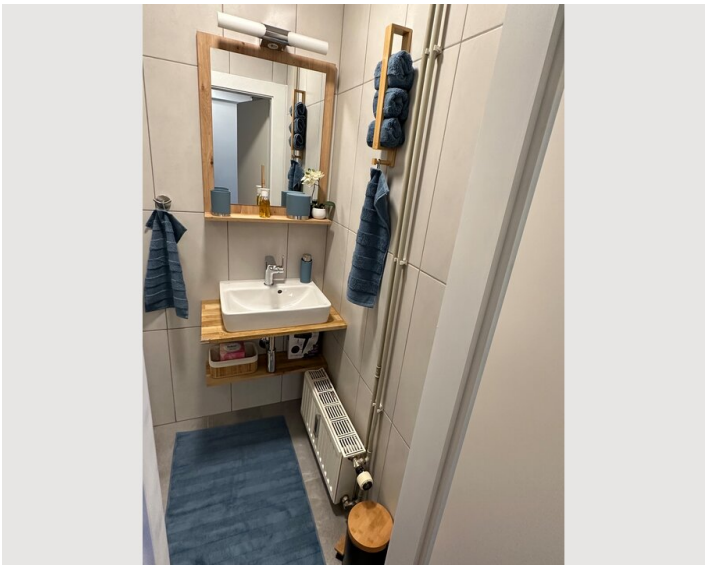

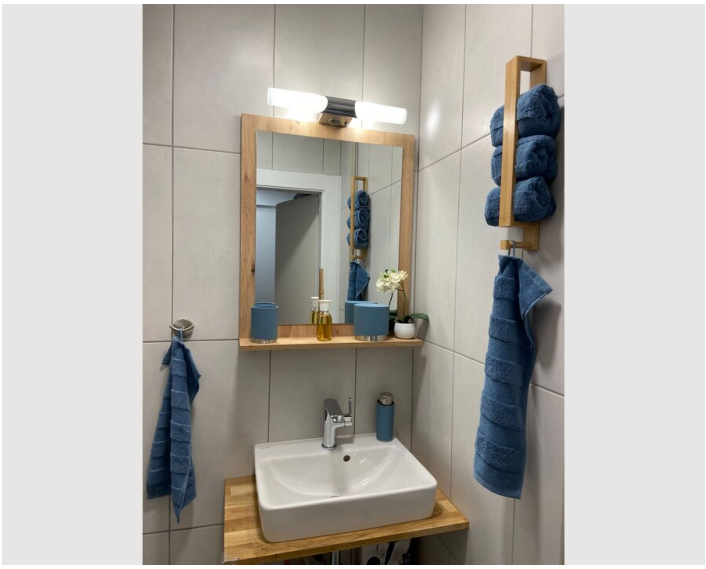



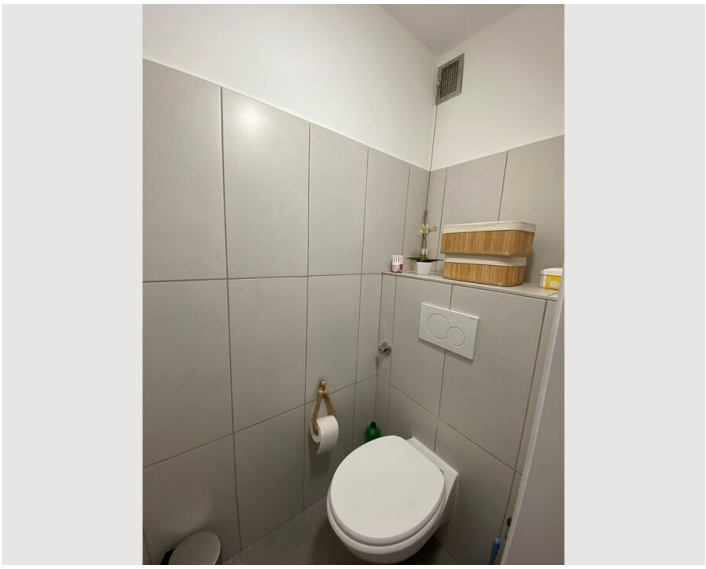

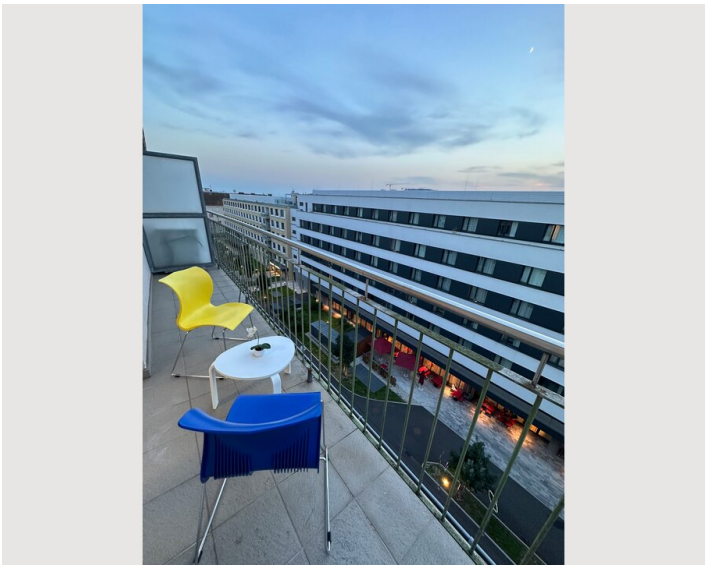



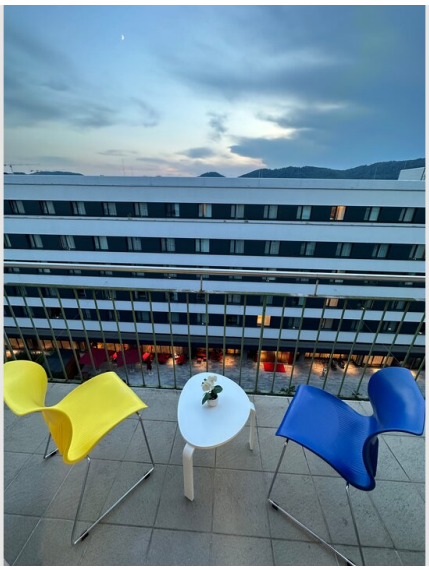





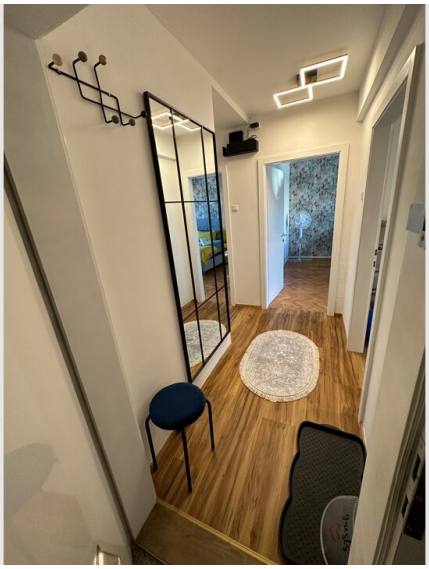

Infrastructure

Apartment is near Main Railway Station in Graz. There are many restaurants and shops nearby. Fitness center is 50m from the building entrance.
Main square is 15 minutes walking distance or 8 minutes by tram. There is many options for public transportation and transport to the airport.

Location

