

2 ROOM APARTMENT, 1220 VIENNA

V22-Apartments 1 bedroom

Object number: V22-2Z

View and rent online

Period	25/11/ - 25/12/2026
Number of persons	2
Total incl. VAT.	€ 2.667,55
Security deposit	€ 2.000,00

The new and modernly furnished 1-bedroom apartment is located in a recently built high-rise building near Donau Zentrum shopping center and has a balcony/loggia featuring a seating area.

Living space
53m²

Maximum occupancy
3 Persons

Complete accommodation
1 Private bathroom 1 Separated bedroom 1 Living-Sleepingroom

1. floor
Elevator available

Check-in
13:00 - 23:59 Clock

Check-out
00:01 - 11:00 Clock

Sleeping options

Sleeping room



1x Double bed (1,80 m x 2 m)

Living & Sleeping



1x Sofa bed (1 person)

Descripiton of accommodation

3D-tour of 4 sample apartments:
https://my.matterport.com/show/?m=XH8vquFzjsL
https://my.matterport.com/show/?m=wB7pL1CjmnN
https://my.matterport.com/show/?m=TorWg2mytZH
https://my.matterport.com/show/?m=Rviqpoz3ZsZ

The new and modernly furnished 1-bedroom apartment is located in a recently built high-rise building near Donau Zentrum shopping center and has a balcony/loggia featuring a seating area.

Fully and modernly furnished: fitted kitchen (Miele appliances!) including kitchen utensils and crockery, washing machine, bathroom with bathtub/walk-in shower, flat screen TV, high-speed Internet.

[Access to the pool and fitness room is only included with a minimum rental period of 3 months.]

The impressive, 19 m long rooftop pool (on the 33rd floor – only in summer) with a fascinating view of the city and wind-protected sun deck with numerous sunbathing areas invites you to swim every day from early in the morning at sunrise to late in the evening at sunset.

You enjoy the luxurious comfort of a private gym right in the building with a view of and direct access to the green plaza. The high-end equipment enables a variety of training options (strength/cardio) for personal fitness.

A well-equipped wellness area with sauna and relaxation room is available for a fee. Direct access to the community terrace offers the opportunity to get some fresh air and to ventilate sufficiently.

All amenities for daily needs such as a supermarket in the direct neighborhood and the Donau Zentrum shopping center are in the immediate vicinity.

The residential tower in the new VIENNA TWENTYTWO district offers excellent accessibility from all directions with its ideal transport location directly at the underground (U1 - Kagran), tram (lines 25 & 26) and bus station Kagran, opposite the Donau Zentrum and the Cineplexx and near the Old Danube. The immediate surroundings offer a wide range of opportunities for leisure and sport as well as local recreation and shopping.

Equipment & Features

Basic equipment

- Loggia
- TV
- Community washing machine
- Bedclothes
- Private toilet
- Vacuum cleaner
- Cleaning utensils
- Internet/Wifi
- Private washing machine
- Community dryer
- Towels
- Aircondition
- Iron & ironing board
- Hairdryer

Pool

- Outdoor Pool

Wellness

- Sauna
- Fitness room

First supply

- Toilet paper
- Nespresso capsules
- Soap

Kitchen

- Private kitchen
- Glasses/Tableware
- Dishwasher
- Cooking utensils
- Espresso machine

Informations

- Suitable for children
- Pets forbidden
- Bicycle room free of charge
- Short-term parking zone subject to a charge
- Regular cleaning at extra cost

Additional services

- Parking within house (€ 252,00)

All prices are gross per month - billing is done directly with the lessor.

Picture gallery









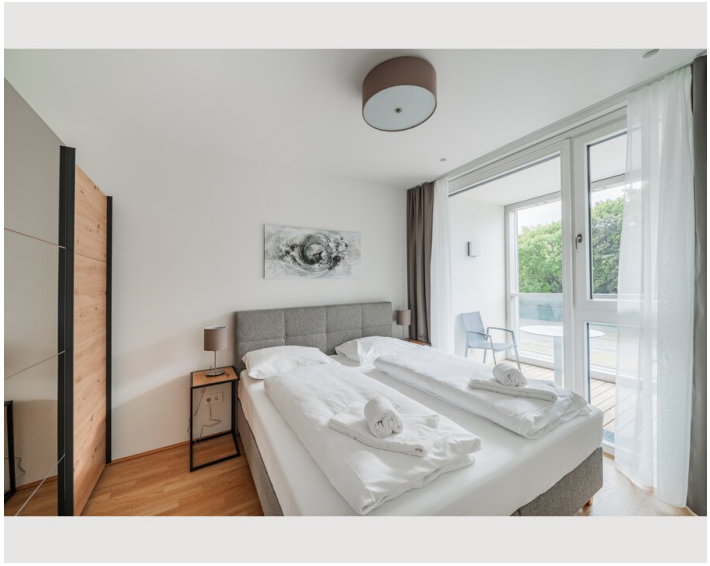

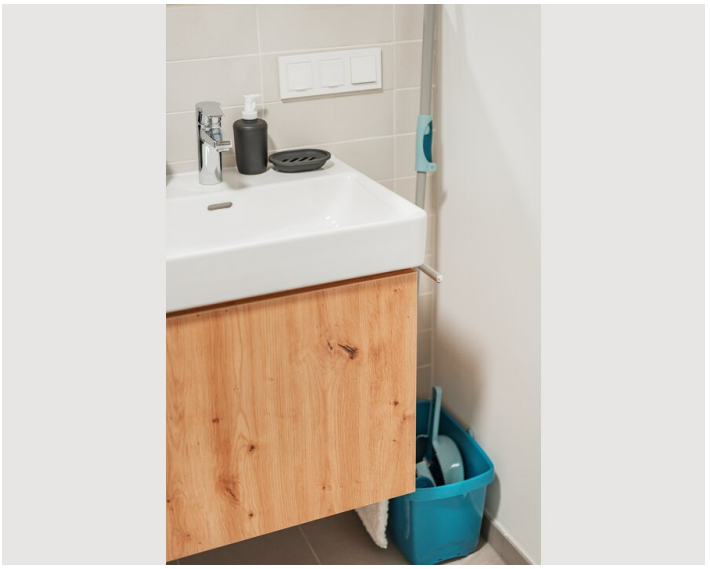





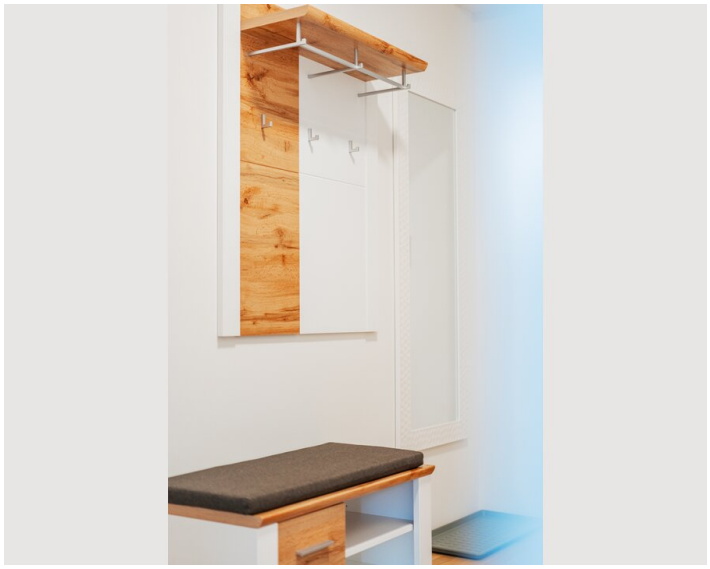

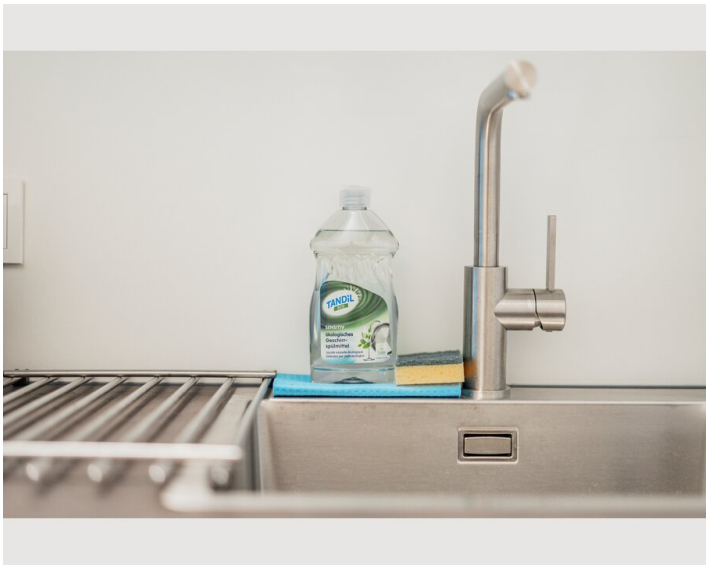


SIEMENS

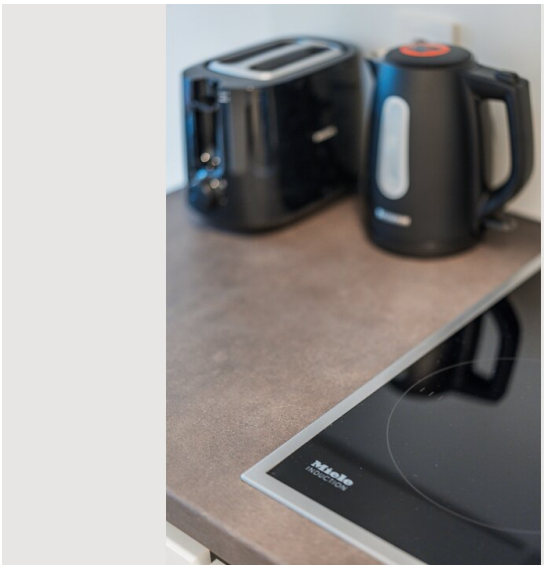
Miele

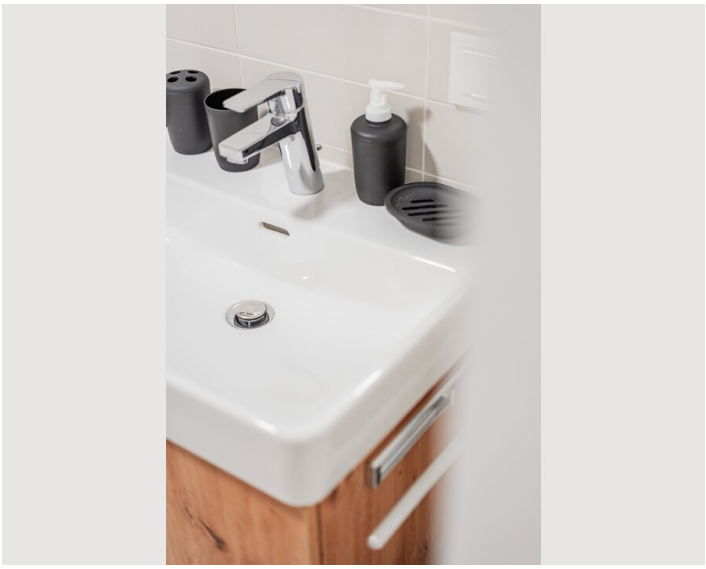





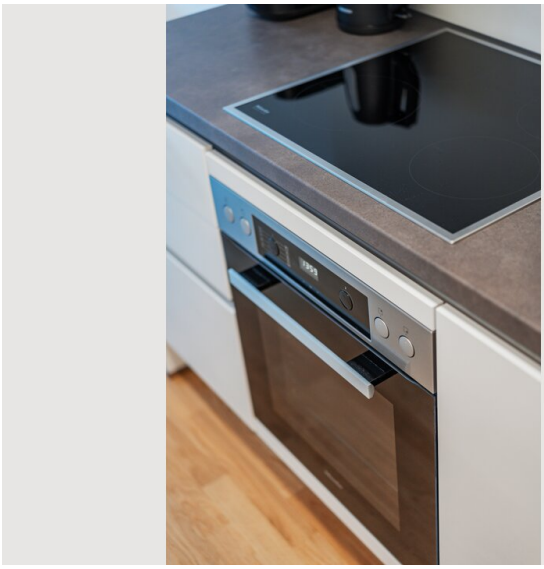

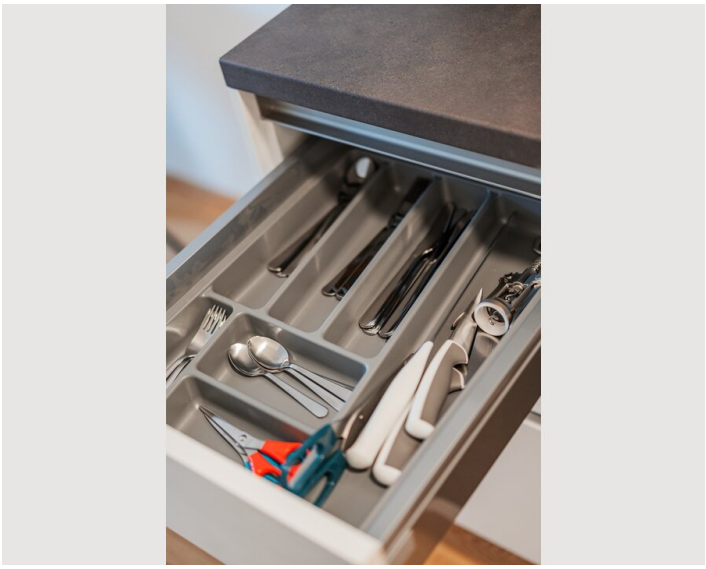





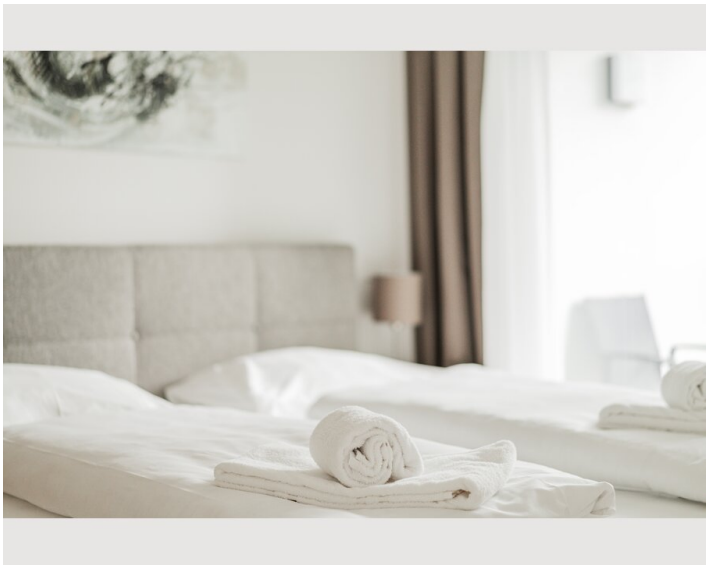

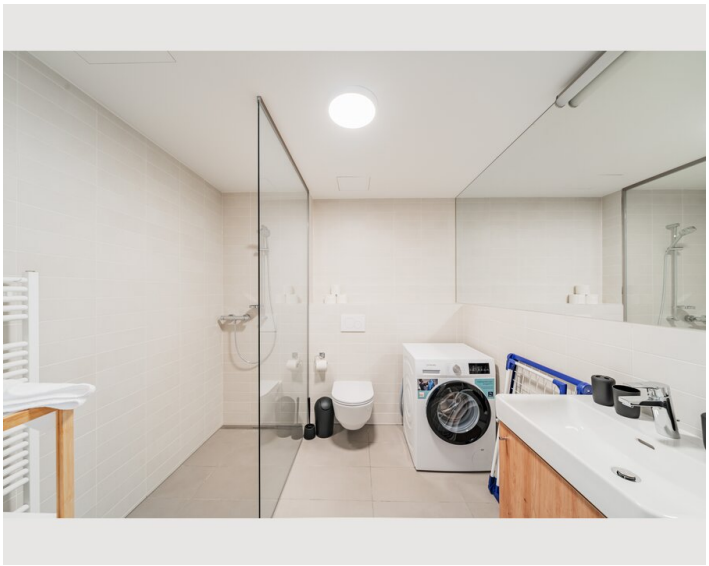

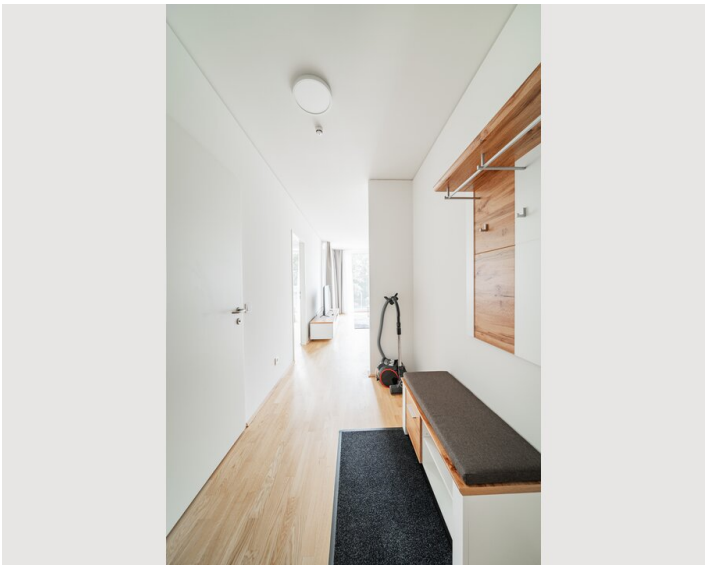

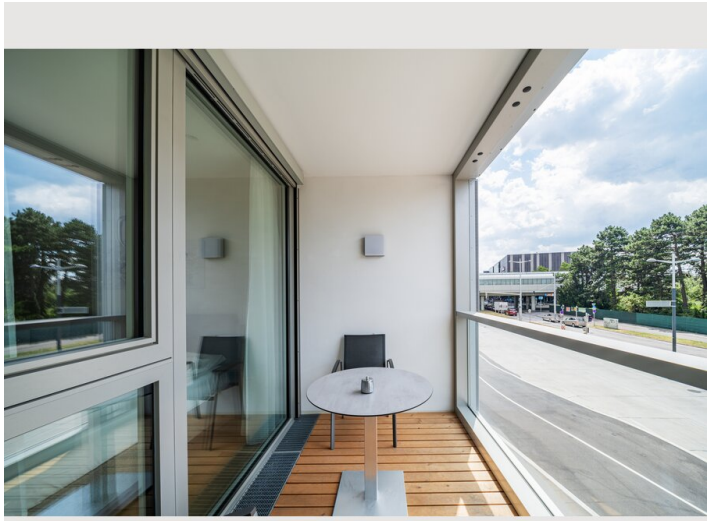

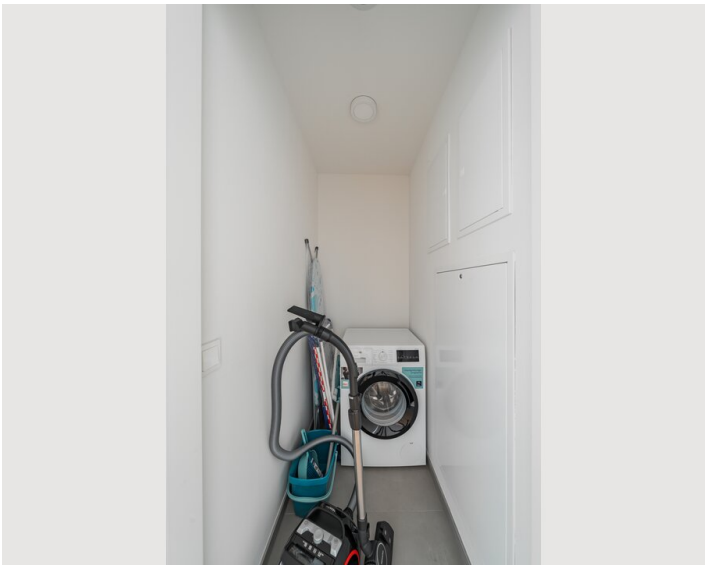

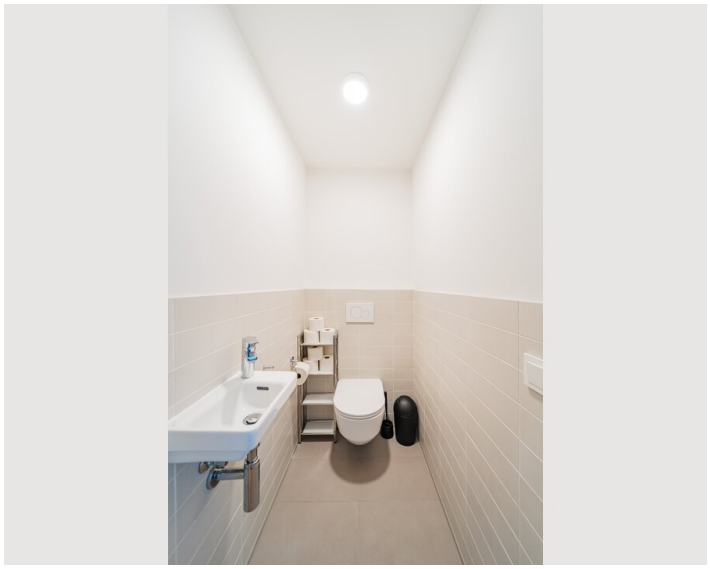

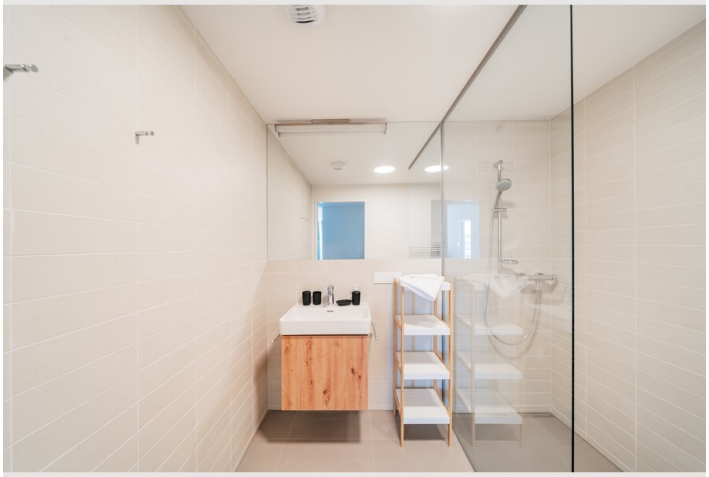































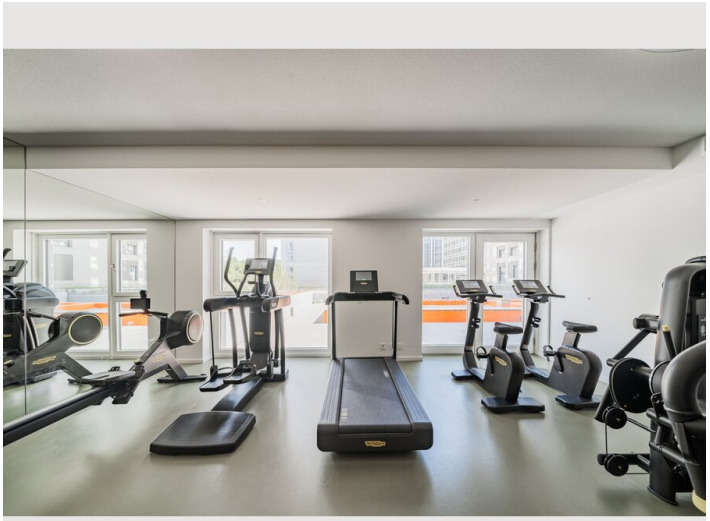











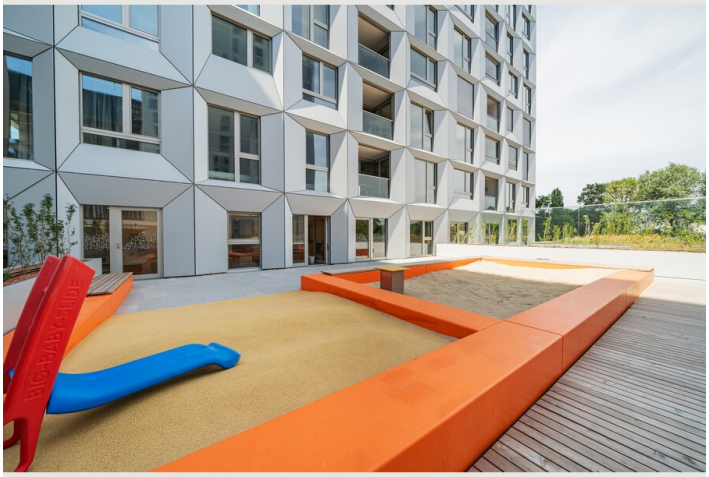





















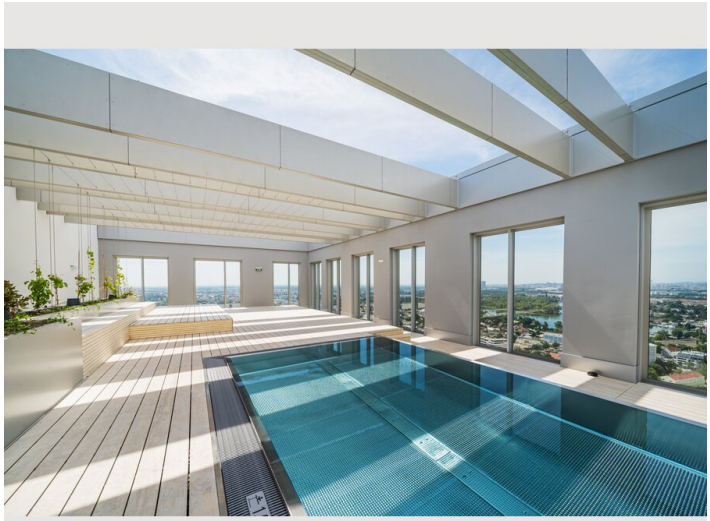

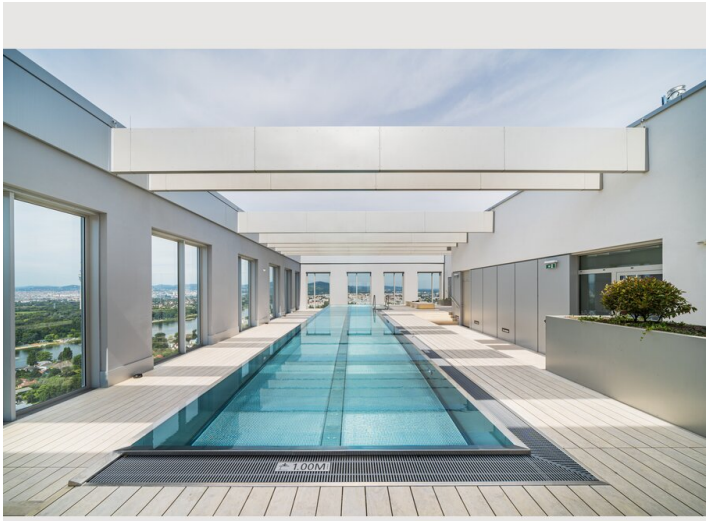





Infrastructure

in the neighboring house (20m)

U1-Kagran across the street

in front of the buiding

The residential tower in the new VIENNA TWENTYTWO district offers excellent accessibility from all directions with its ideal transport location directly at the underground (U1 - Kagran), tram (lines 25 & 26) and bus station Kagran, opposite the Donau Zentrum and the Cineplexx and near the Old Danube. The immediate surroundings offer a wide range of opportunities for leisure and sport as well as local recreation and shopping.

Location

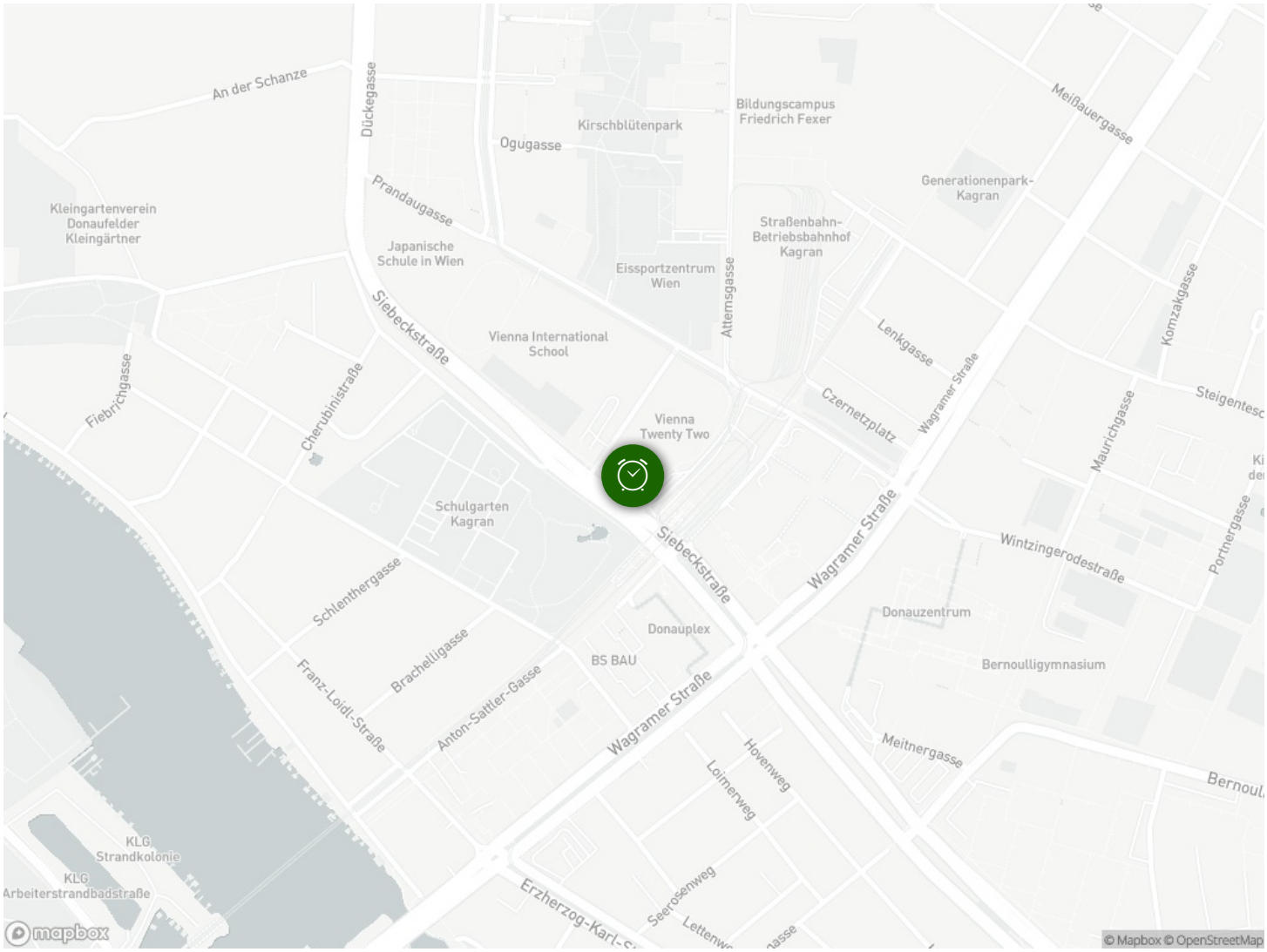
An der Schanze
Dückegasse
Kirschblütenpark
Ogugasse
Bildungscampus Friedrich Fexer
Meißauergasse
Generationenpark-Kagran
Kleingartenverein Donaufelder Kleingärtner
Prandaugasse
Straßenbahn-Betriebsbahnhof Kagran
Japanische Schule in Wien
Eissportzentrum Wien
Attemsgasse
Komzakgasse
Siebeckstraße
Vienna International School
Lenkgasse
Wagramer Straße
Fiebrichgasse
Cherubinistraße
Czernetzplatz
Maurichgasse
Vienna Twenty Two
Schulgarten Kagran
Wintzingerodestraße
Portnergasse
Schlenthergasse
Donauplex
Donauzentrum
Brachelligasse
BS BAU
Bernoulligymnasium
Franz-Loidl-Straße
Anton-Sattler-Gasse
Meitnergasse
Hovenweg
Loimerweg
KLG Strandkolonie
KLG Arbeiterstrandbadstraße
Seerosenweg
mapbox
© Mapbox © OpenStreetMap