

2 ROOM APARTMENT, 8010 GRAZ

Wonderful flat with a big roof terrace

Object number: KOHM1

View and rent online

Fully furnished and adapted flat, central, near TU Graz. Also for a short rent (different price)

Period	26/11/ - 26/12/2026
Number of persons	2
Total incl. VAT.	€ 1.095,69
Security deposit	€ 800,00

Living space
30m²

Maximum occupancy
2 Persons

Complete accommodation
1 Private bathroom 1 Separated bedroom

5. floor
Elevator available

Check-in
08:00 - 18:00 Clock

Check-out
08:00 - 08:00 Clock

Sleeping options

Sleeping room



1x Double bed (1,40 m x 2 m)

Descripiton of accommodation

Sunny flat with a wonderful view over Graz. The house has a big garden to use too. There is a possibilty to deposit a bike in the cellar. There are all things in the apartement you need for living. next to TU Graz, ideal for students and people who stay in Graz only for a short time.

Equipment & Features

Basic equipment

- Terrace
- Garden sharing
- Towels
- Vacuum cleaner
- Cleaning utensils
- Roof-terrace
- Bedclothes
- Private toilet
- Iron & ironing board
- Hairdryer

First supply

- Toilet paper
- Soap

Kitchen

- Kitchenette
- Glasses/Tableware
- Cooking utensils
- Microwave

Informations

- Smoking not allowed
- Desk/Workplace
- Pets forbidden
- Bicycle room free of charge
- Short-term parking zone subject to a charge
- Private entrance
- Regular cleaning at extra cost

Picture gallery

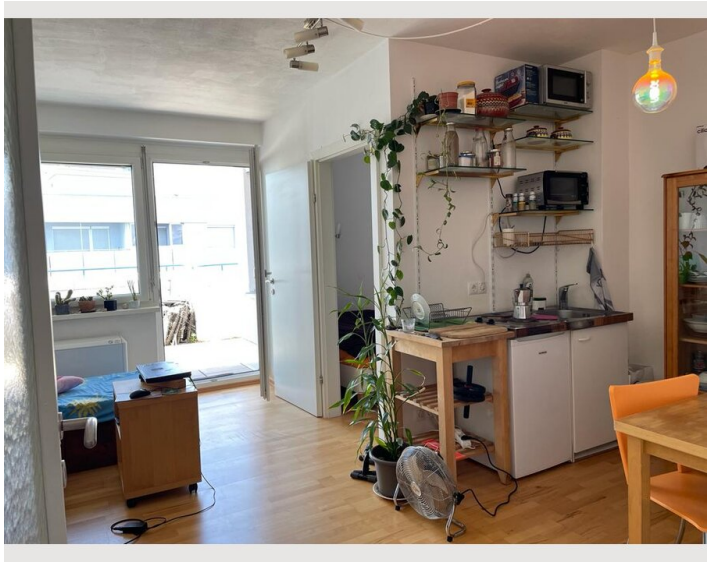

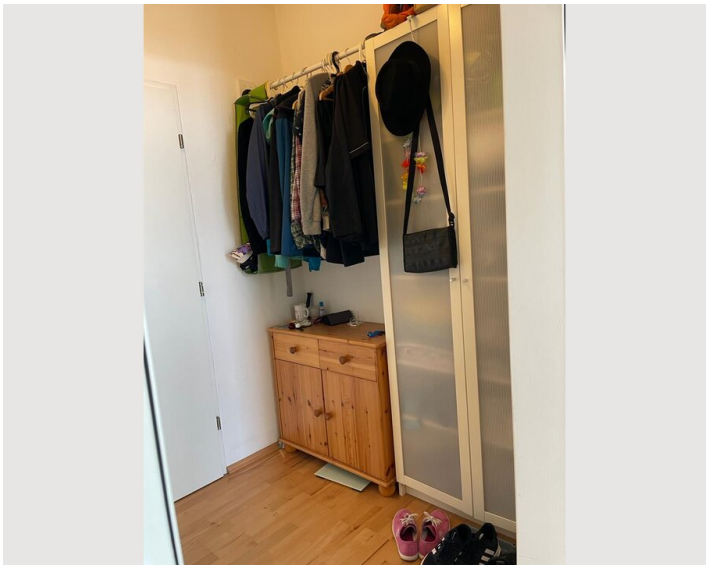

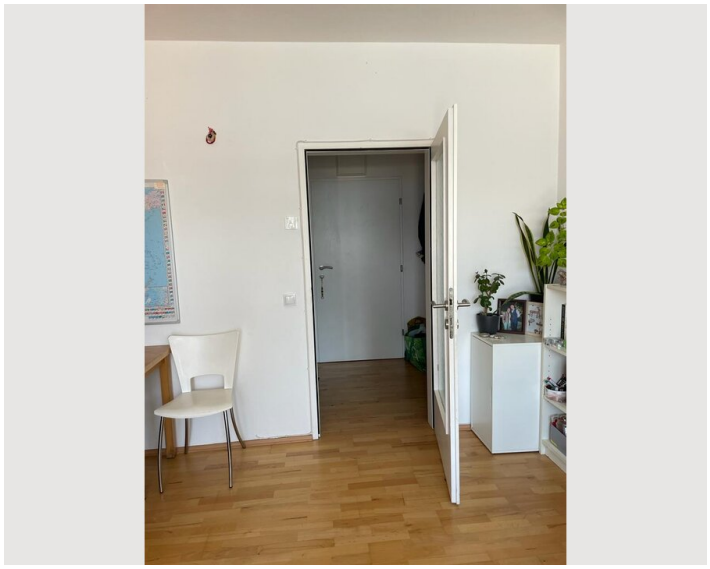

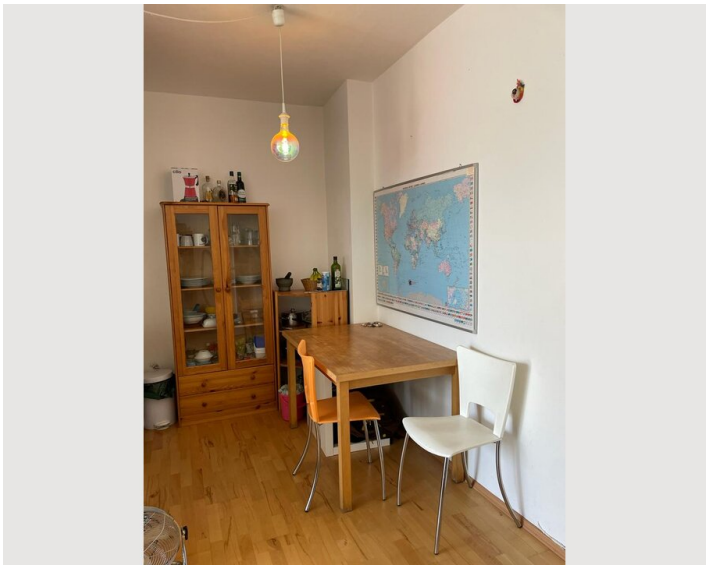

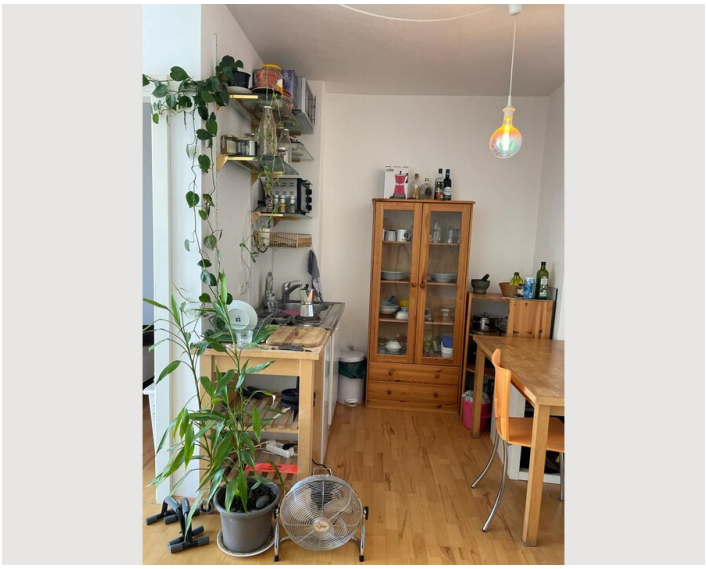





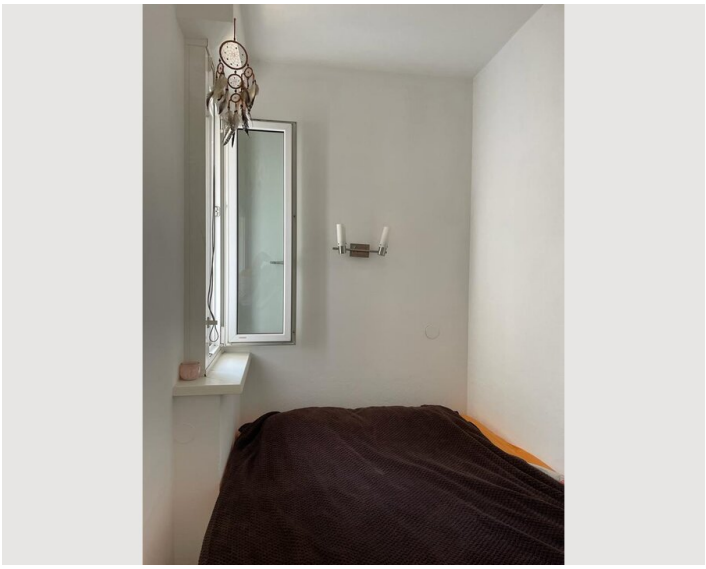



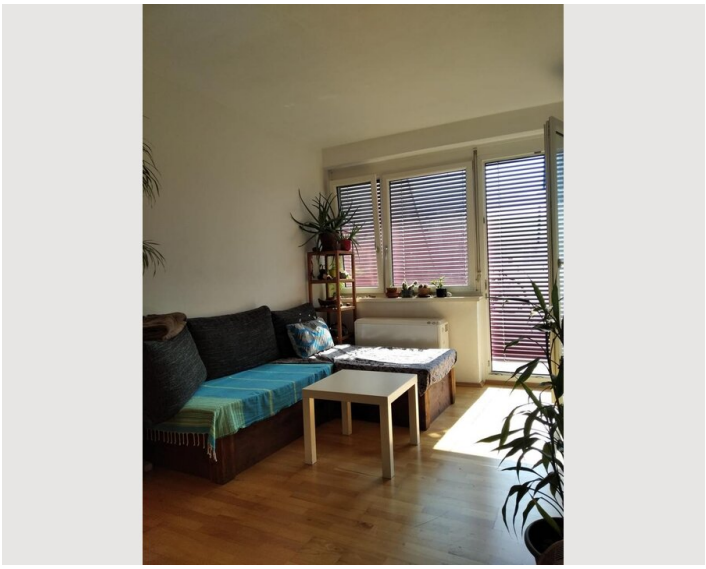

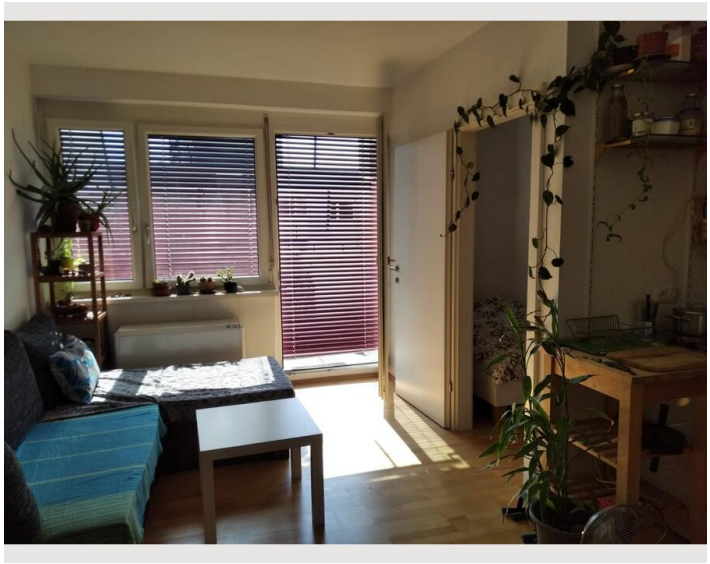



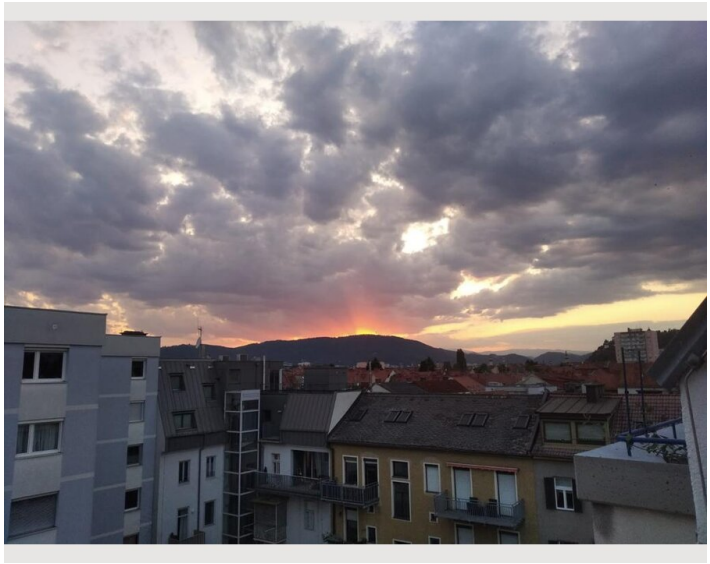







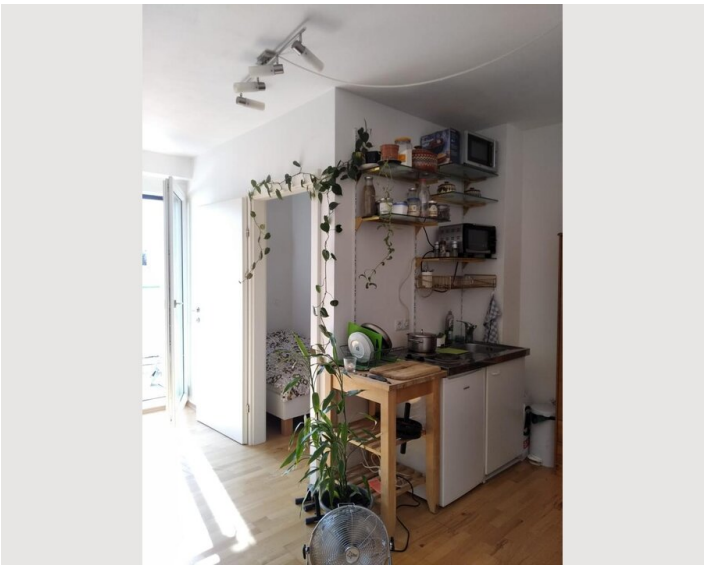

Infrastructure

- bus
- center
- supermarket

In the center of Graz, buses, supermarket and university are near the flat.

Location

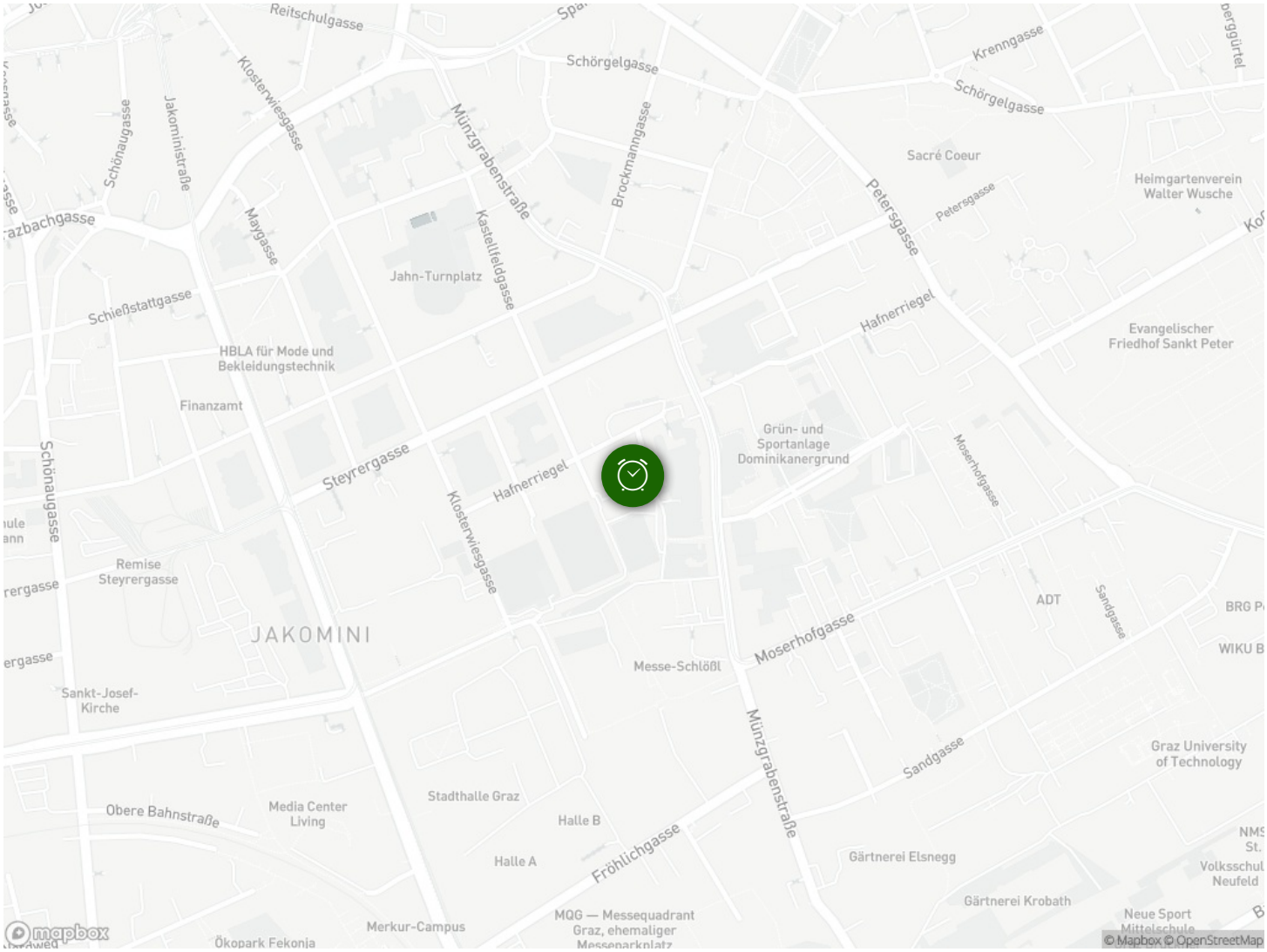
Reitschulgasse
Schörgelgasse
Krenngasse
Schönaugasse
Jakoministraße
Klosterwiesgasse
Münzgrabenstraße
Brockmanngasse
Sacré Coeur
Heimgartenverein Walter Wusche
Petersgasse
Maygasse
Kastellfeldgasse
Jahn-Turnplatz
Schießstattgasse
Hafnerriegel
Evangelischer Friedhof Sankt Peter
HBLA für Mode und Bekleidungstechnik
Finanzamt
Grün- und Sportanlage Dominikanergrund
Steyrergasse
Moserhofgasse
Remise Steyrergasse
JAKOMINI
ADT
Sandgasse
Messe-Schlößl
Sankt-Josef-Kirche
Graz University of Technology
Stadthalle Graz
Media Center Living
Obere Bahnstraße
Halle B
Halle A
Fröhlichgasse
Gärtnerei Elsnegg
Gärtnerei Krobath
Volksschule Neufeld
Neue Sport Mittelschule
Merkur-Campus
MQG — Messequadrant Graz, ehemaliger Messeparkplatz
Ökopark Fekonia
mapbox
© Mapbox © OpenStreetMap