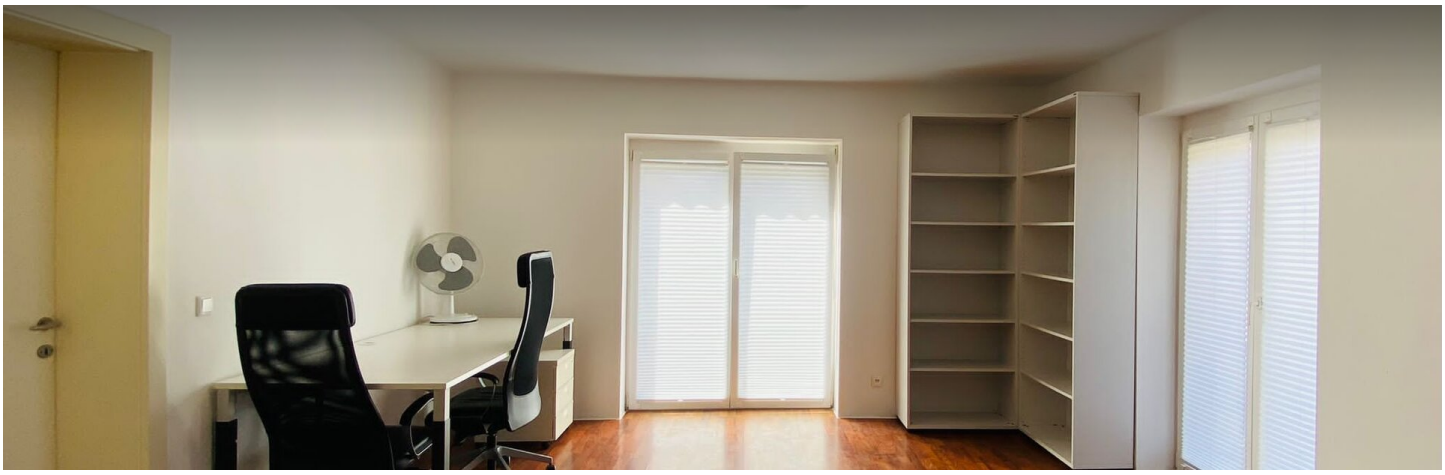

2 ROOM APARTMENT, 6020 INNSBRUCK

2 room apartment 1 Lohbachweg

Object number: MU2U23

View and rent online

Fast, clean and MOVE IN NOW

Period	24/11/ - 24/12/2026
Number of persons	2
Total incl. VAT.	€ 2.044,65
Security deposit	€ 1.600,00

Living space
50m²

Maximum occupancy
2 Persons

Complete accommodation
1 Private bathroom 1 Separated bedroom

Ground floor

Check-in
14:00 - 18:00 Clock

Check-out
10:00 - 11:00 Clock

Sleeping options

Sleeping room



1x Double bed (1,60 m x 2 m)

Descripiton of accommodation

Fast, clean and MOVE IN NOW

Equipment & Features

Basic equipment

- Terrace
- Community washing machine
- Towels
- Garden
- Bedclothes

First supply

- Toilet paper

Kitchen

- Private kitchen
- Glasses/Tableware
- Cooking utensils
- Dishwasher

Informations

- Smoking not allowed
- Pets forbidden
- Desk/Workplace
- Regular cleaning at extra cost

Picture gallery

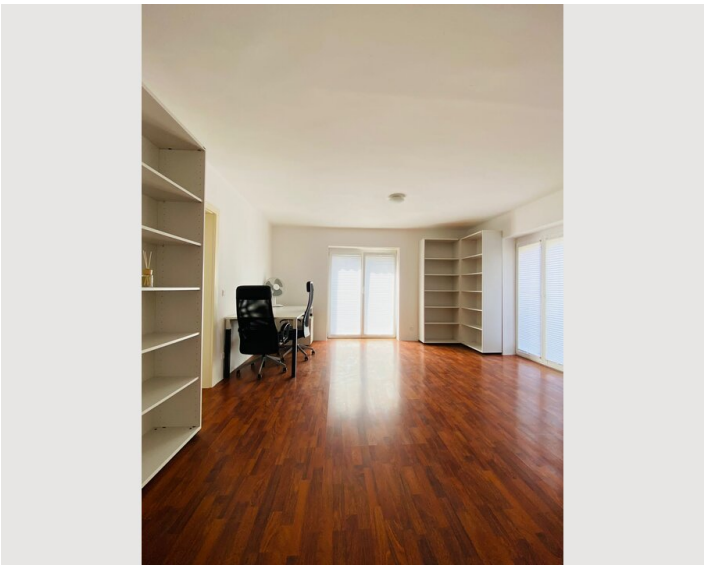



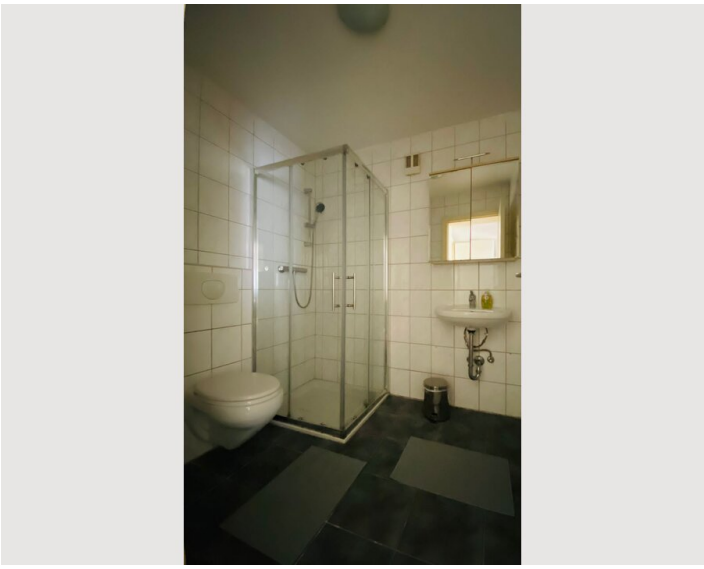

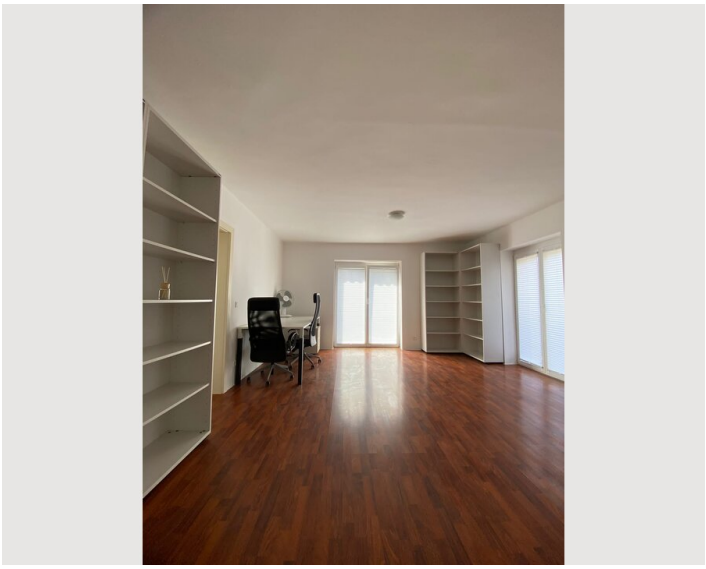

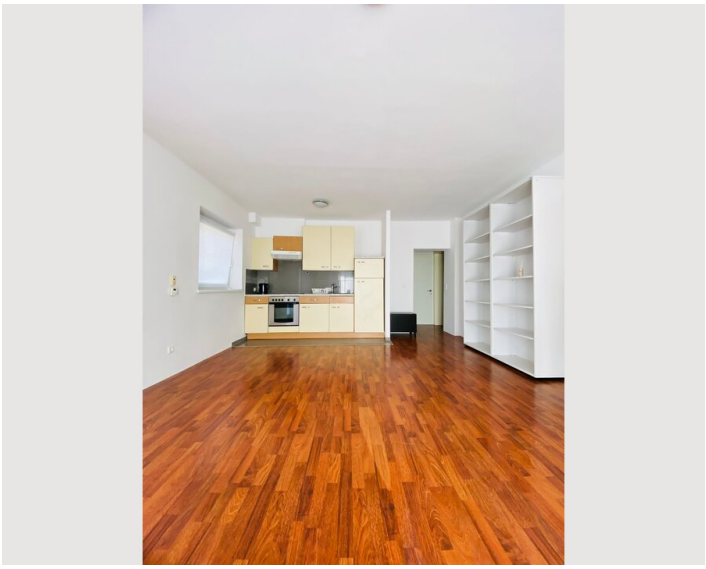

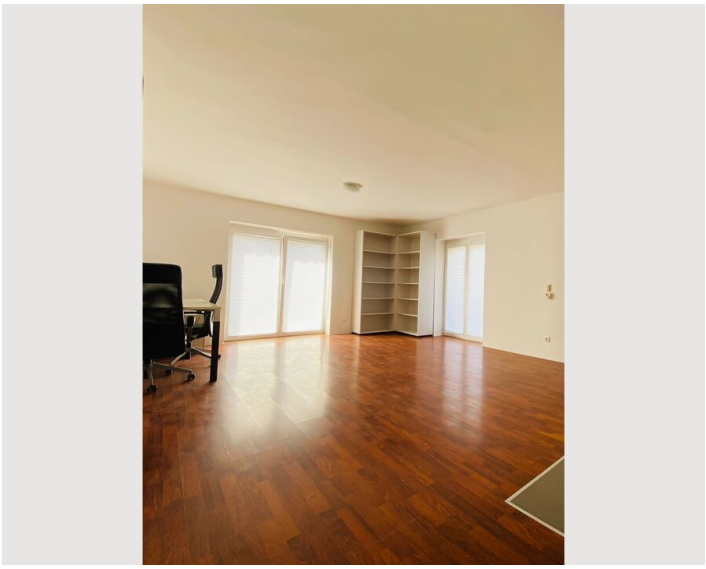







Location

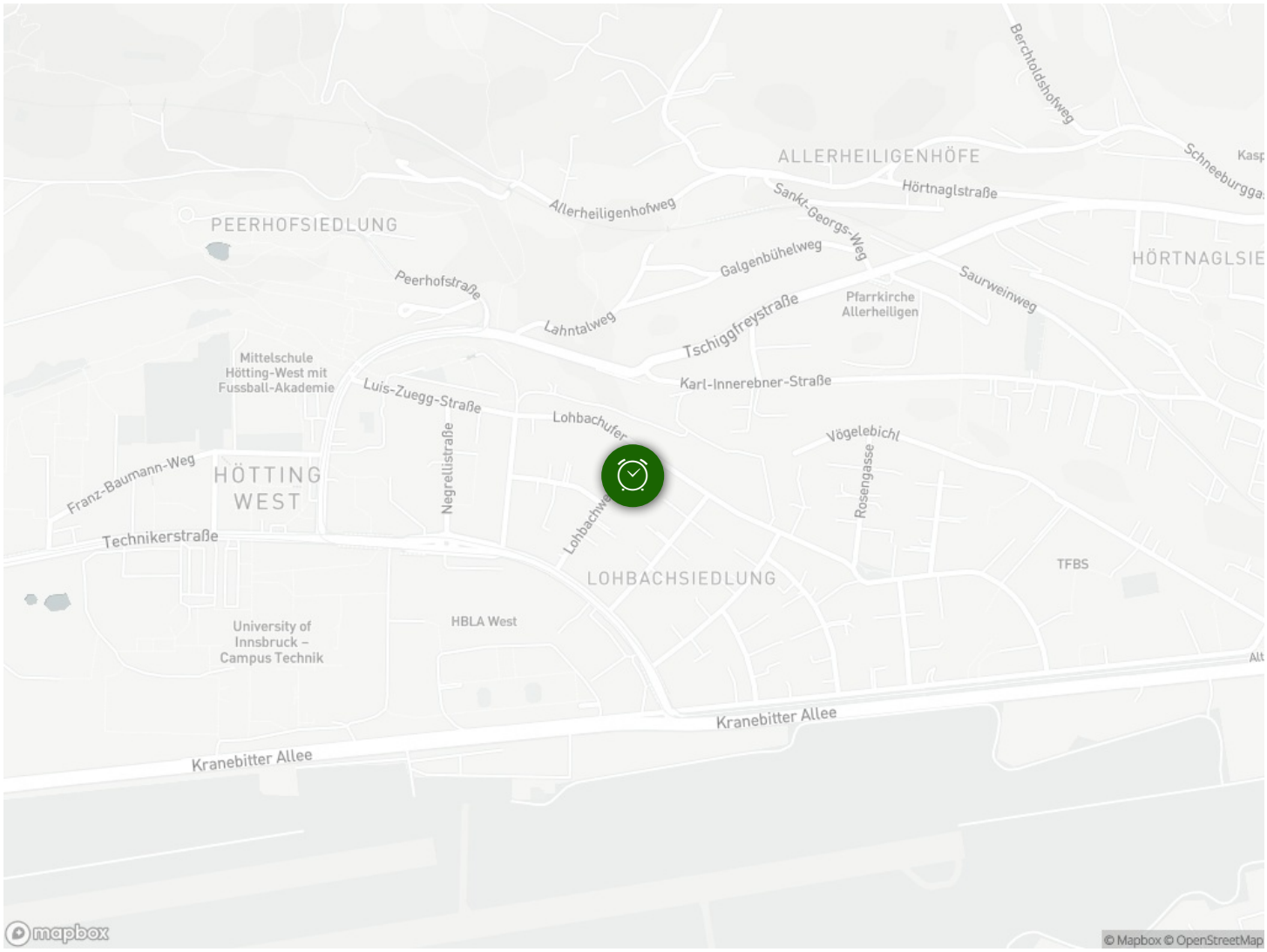
Berchtoldshofweg
ALLERHEILIGENHÖFE
Hörtnaglstraße
Allerheiligenhofweg
Sankt-Georgs-Weg
PEERHOFSIEDLUNG
Galgenbühelweg
Peerhofstraße
Saurweinweg
Pfarrkirche Allerheiligen
Lahntalweg
Tschiggfreystraße
Mittelschule Hötting-West mit Fussball-Akademie
Karl-Innerebner-Straße
Luis-Zuegg-Straße
Lohbachufer
Vögelebichl
Negrellistraße
Franz-Baumann-Weg
HÖTTING WEST
Rosengasse
Technikerstraße
TFBS
LOHBACHSIEDLUNG
University of Innsbruck – Campus Technik
HBLA West
Kranebitter Allee
Kranebitter Allee
mapbox
© Mapbox © OpenStreetMap