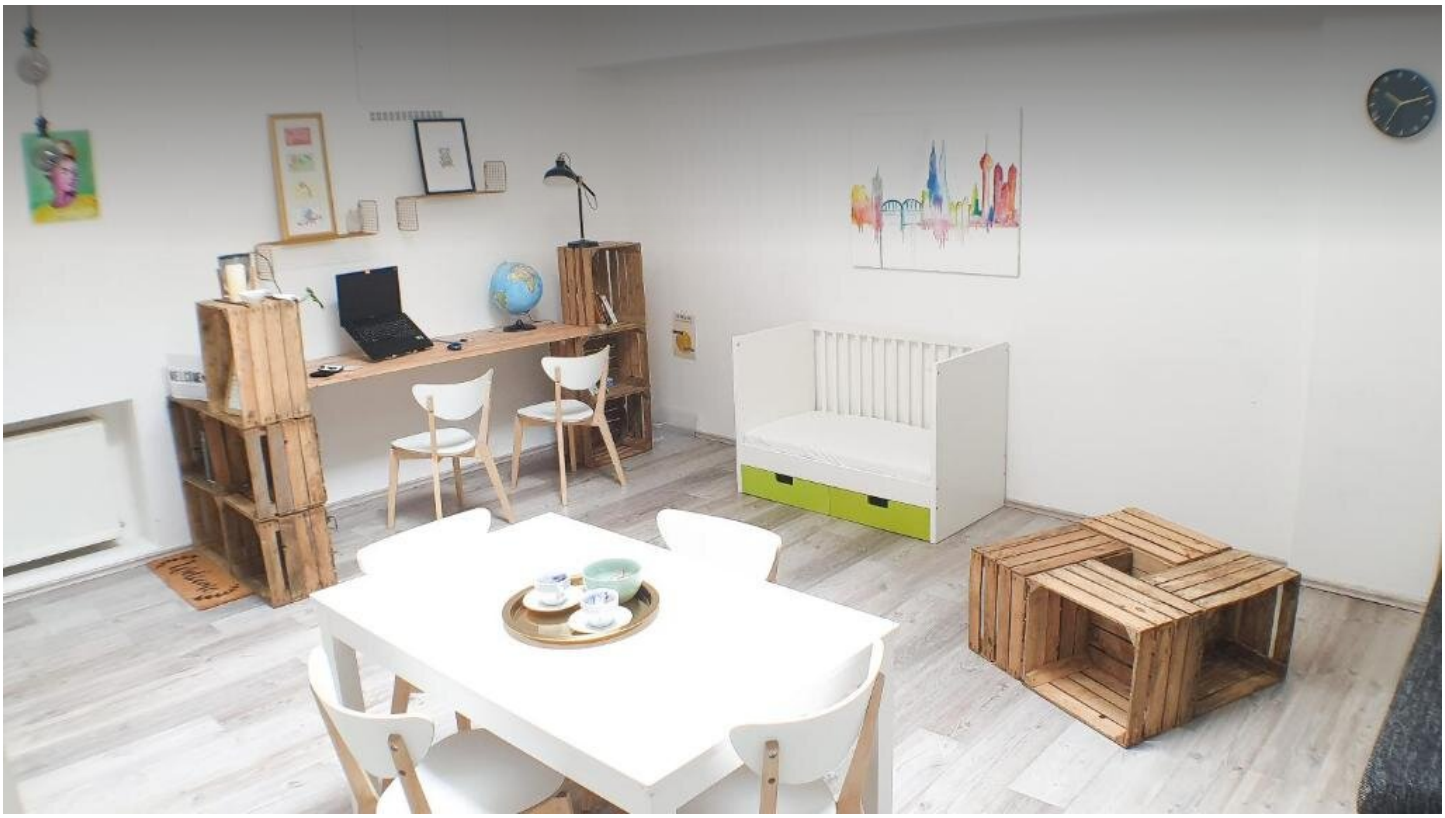

4 ROOM APARTMENT AND MORE, 51105 KÖLN

Big Appartment near trade fair!

Object number: QTAQ1

View and rent online

Period	25/11/ - 25/12/2026
Number of persons	2
Total incl. VAT.	€ 345,84
Security deposit	€ 300,00

Ideal for visitors and exhibitors at the Cologne trade fair, the spacious "Big Apartment near trade fair!" flat at Nassaustraße 66 in Humboldt/Gremberg is just a stone's throw away from the city's main event venues.

Living space
74m²

Maximum occupancy
7 Persons

Complete accommodation
1 Shared bathroom 3 Separated bedrooms

3. floor
Elevator available

Check-in
07:00 - 20:05 Clock

Check-out
12:05 - 14:05 Clock

Sleeping options

Bedroom 1



1x Double bed (1,80 m x 2 m)

Bedroom 2



1x Double bed (1,60 m x 2 m)



1x Sofa bed (1 person)

Bedroom 3



1x Double bed (1,80 m x 2 m)

Descripiton of accommodation

Ideal for visitors and exhibitors at the Cologne trade fair, the spacious "Big Apartment near trade fair!" flat at Nassaustraße 66 in Humboldt/Gremberg is just a stone's throw away from the city's main event venues.

Description of the accommodation:
This exclusive 74 m² flat welcomes you with a stylish and spacious layout. It is perfect for anyone looking for a spacious and comfortable stay. It is equipped with:

WLAN included
Allergy-friendly furnishings
Non-smoking room
Central heating for your comfort
Space for the whole family, with sleeping arrangements as follows:
Bedroom: 2 single beds, 1 large double bed and 1 sofa bed
Living room: 1 additional sofa bed
Equipment and functionality:
Make use of the fully equipped modern kitchen with a dining area, dishwasher, oven and microwave for cosy dinners or quick snacks before going to the fair. A large fridge with freezer compartment as well as coffee and tea facilities promise further comfort, similar to your home.
The en suite bathroom offers a bath or shower, free toiletries and a hairdryer.

Location and surrounding area:
In the immediate vicinity you will find:

Lanxess Arena (1.8 km)
Cologne/Deutz exhibition centre (3 km)
Cologne Chocolate Museum (4 km)
Wallraf-Richartz Museum (4.7 km)
Cologne Philharmonic Hall and Musical Dome (both around 5 km)
Important information:
Please note that due to the coronavirus (COVID-19), additional safety and hygiene measures are in place at the property to ensure your safety. The flat is also designed to be allergy friendly to ensure the comfort of all guests.

Parking situation:
Please note that the flat does not have its own parking facilities.

Service and communication:
The staff is multilingual and speaks German, English and Polish. An invoice is available on request for any enquiries and further details.

Special Notes:

No pets or smoking parties are allowed in order to preserve the quality and cleanliness of the premises for all guests.
To ensure a smooth arrival, guests are requested to advise their estimated time of arrival in advance.
Licence number:
Please check the accommodation directly to obtain information on the licence number required for the legal requirements of local authorities.

Experience Cologne with a stay at the "Big Apartment near trade fair!", where comfort and convenience meet in a delightful way.

Equipment & Features

Basic equipment

- Balcony
- Roof-terrace
- Garden
- Internet/Wifi
- TV
- Private washing machine
- Bedclothes
- Private toilet
- Vacuum cleaner
- Cleaning utensils
- Terrace
- Winter garden
- Garden sharing
- Music system/docking station
- Printer
- Private dryer
- Towels
- Aircondition
- Iron & ironing board
- Hairdryer

First supply

- Toilet paper
- Soap
- Fridge filling on request
- shampoo
- Nespresso capsules

Kitchen

- Private kitchen
- Kitchenette
- Espresso machine
- Microwave
- Thermomix
- Shared kitchen
- Glasses/Tableware
- Dishwasher
- Steam cooker

Informations

- Suitable for construction workers
- Smoking not allowed
- Desk/Workplace
- Pets allowed
- Bicycle room free of charge
- Suitable for children
- Free short-term parking zone
- Pets on request
- Regular cleaning at extra cost

Picture gallery







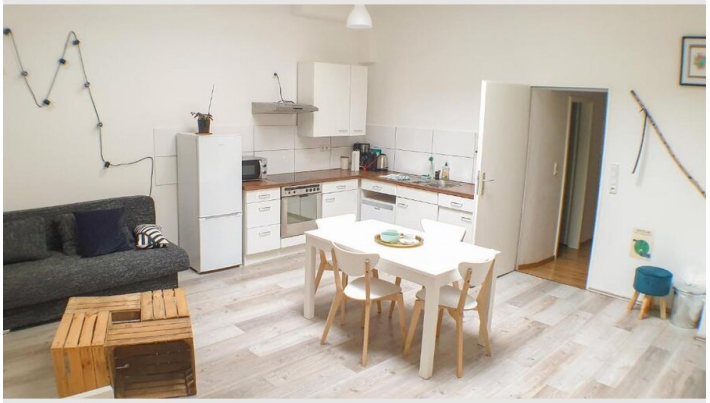

















Location

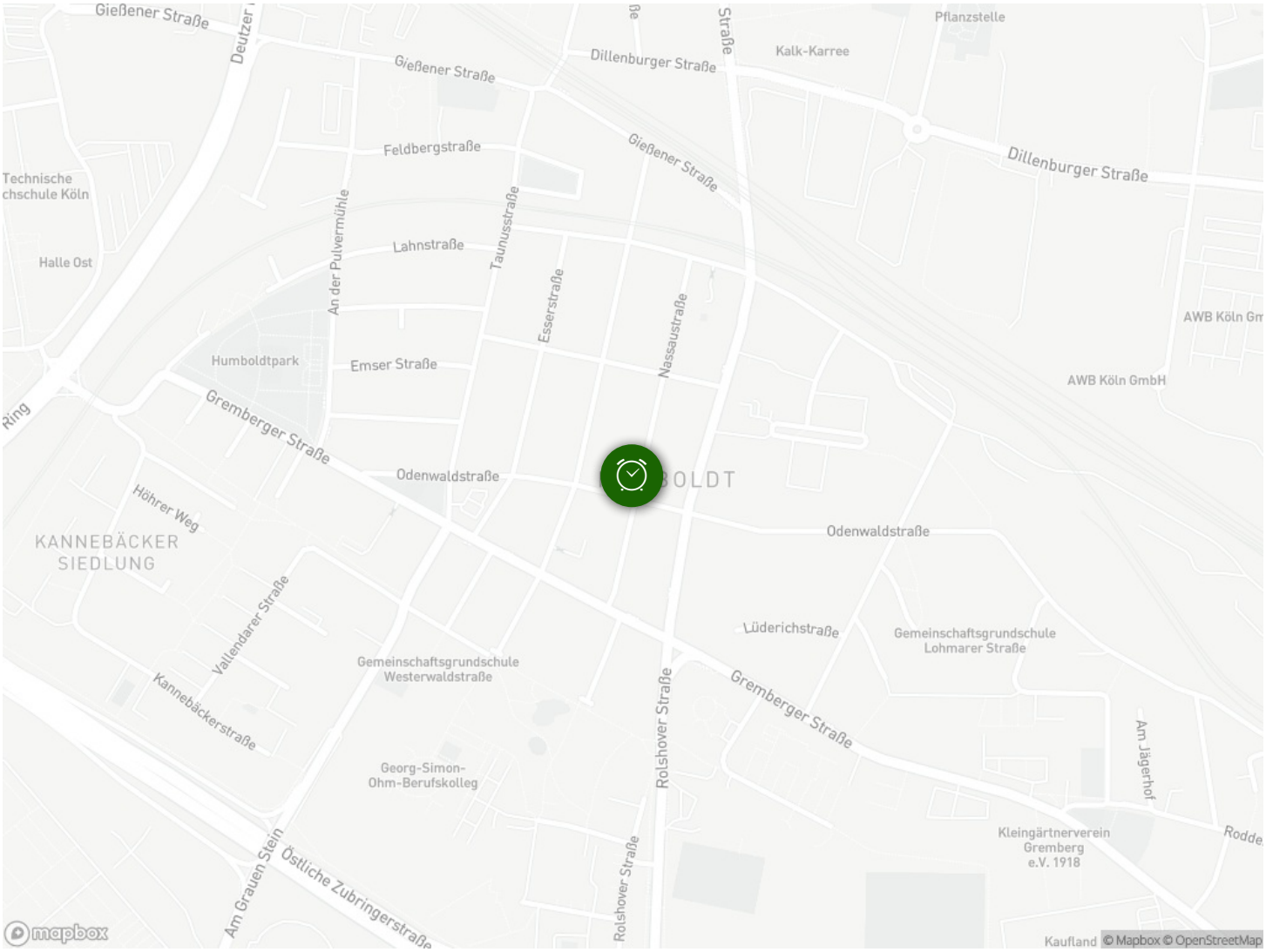
Gießener Straße
Deutzer
Gießener Straße
Dillenburger Straße
Straße
Kalk-Karree
Pflanzstelle
Feldbergstraße
Gießener Straße
Dillenburger Straße
Technische
chschule Köln
Halle Ost
An der Pulvermühle
Lahnstraße
Taunusstraße
Esserstraße
Nassaustraße
AWB Köln Gm
Humboldtpark
Emser Straße
AWB Köln GmbH
Ring
Gremberger Straße
Odenwaldstraße
BOLDT
Höhrer Weg
KANNEBÄCKER
SIEDLUNG
Odenwaldstraße
Vallendarer Straße
Lüderichstraße
Gemeinschaftsgrundschule
Lohmarer Straße
Gemeinschaftsgrundschule
Westerwaldstraße
Kannebäckerstraße
Rolshover Straße
Gremberger Straße
Am Jägerhof
Georg-Simon-
Ohm-Berufskolleg
Kleingärtnerverein
Gremberg
e.V. 1918
Rodde
Am Grauen Stein
Östliche Zubringerstraße
Rolshover Straße
mapbox
Kaufland
© Mapbox © OpenStreetMap