

2 ROOM APARTMENT, 8010 GRAZ

Two bedroom apartment in the center, quiet

Object number: DJRI2

View and rent online

Period	27/11/ - 27/12/2026
Number of persons	2
Total incl. VAT.	€ 2.071,32
Security deposit	€ 1.600,00

Two bedroom apartment in the center, quiet

Living space
65m²

Maximum occupancy
5 Persons

Complete accommodation
1 Private bathroom 2 Separated bedrooms

2. floor
Elevator available

Check-in
14:00 - 18:00 Clock

Check-out
07:00 - 11:00 Clock

Sleeping options

Bedroom 1



1x Double bed (1,60 m x 2 m)

Bedroom 2



1x Double bed (1,60 m x 2 m)



1x Sofa bed (1 person)

Descripiton of accommodation

This attractive, approximately 65.42 m2 apartment with two bedrooms, courtyard side, is located in the heart of Graz's old town and offers perfect transport connections thanks to its immediate proximity to Jakomini Platz (2 minutes' walk), as well as the Hauptplatz tram station (3 minutes' walk) and an underground car park (1 minute walk). In the immediate vicinity there are boutiques, a supermarket, an in-house hairdressing salon, cafés, schools, doctors, etc. If necessary, a basement compartment can be rented. A bicycle cellar is provided free of charge. WiFi is free. The apartment is furnished.

Equipment & Features

Basic equipment

- Internet/Wifi
- Private toilet

Kitchen

- Private kitchen
- Glasses/Tableware
- Cooking utensils
- Coffee machine

Informations

- Suitable for children
- Desk/Workplace
- Smoking not allowed

Additional services

All prices are gross per month - billing is done directly with the lessor.

Picture gallery

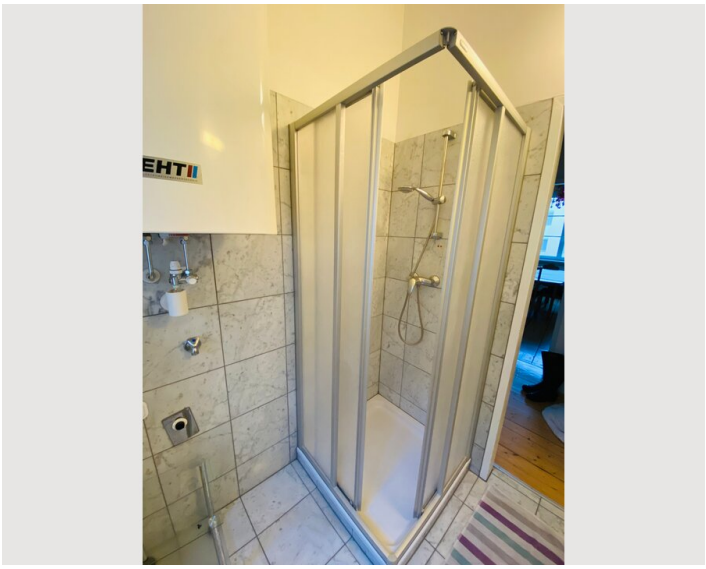

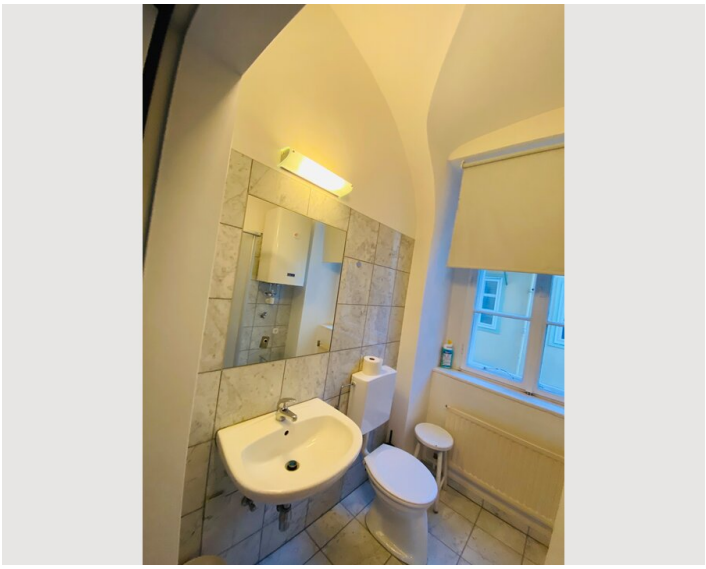

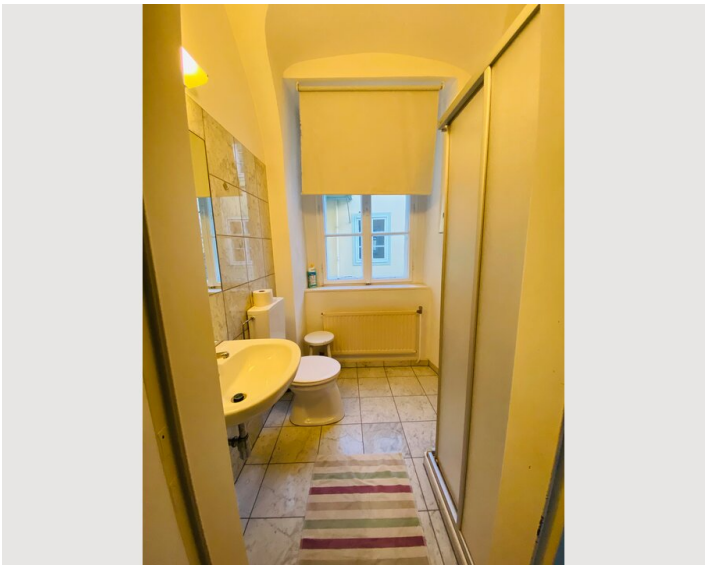

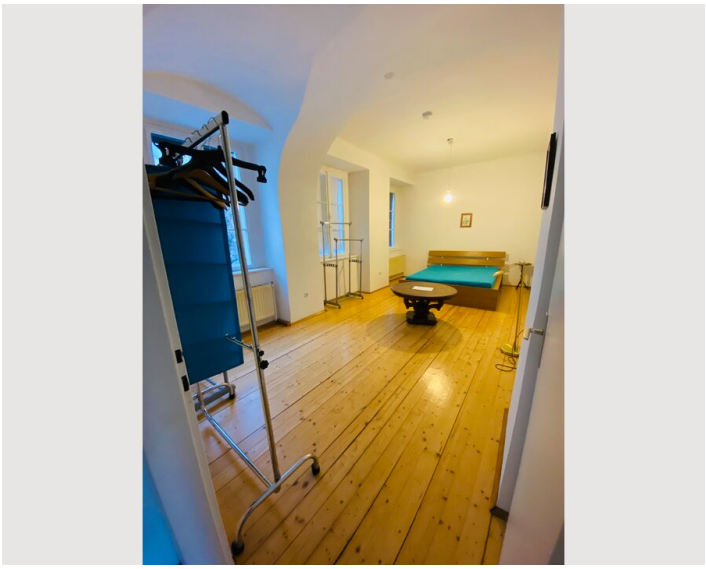

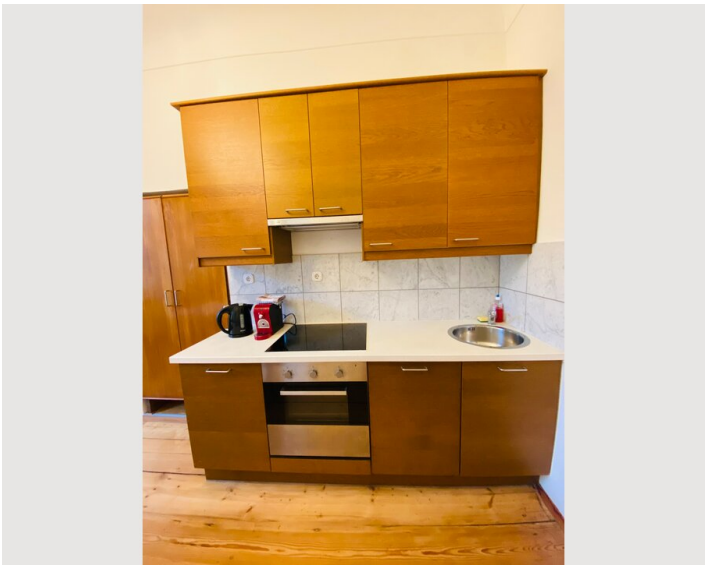



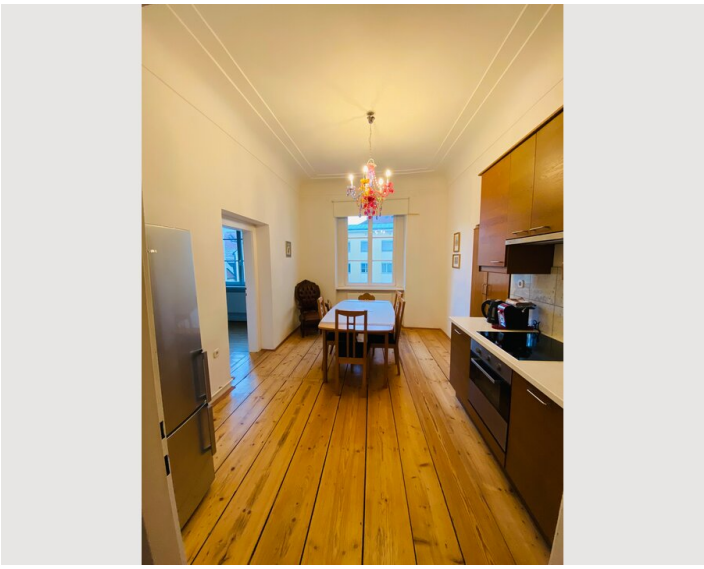

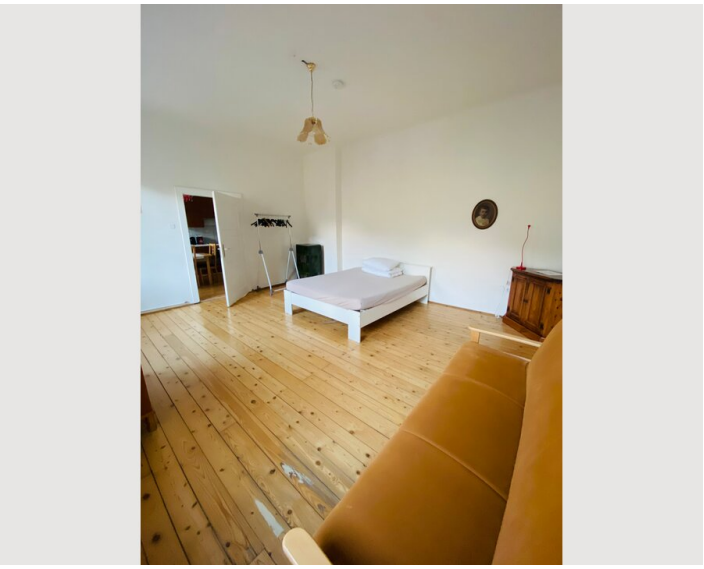

Infrastructure

This apartment is located in the heart of Graz's old town and offers perfect transport connections thanks to its immediate proximity to Jakomini Platz (2 minutes' walk), as well as the Hauptplatz tram station (3 minutes' walk) and an underground car park (1 minute walk). In the immediate vicinity there are boutiques, a supermarket, an in-house hairdressing salon, cafés, schools, doctors, etc.

Location

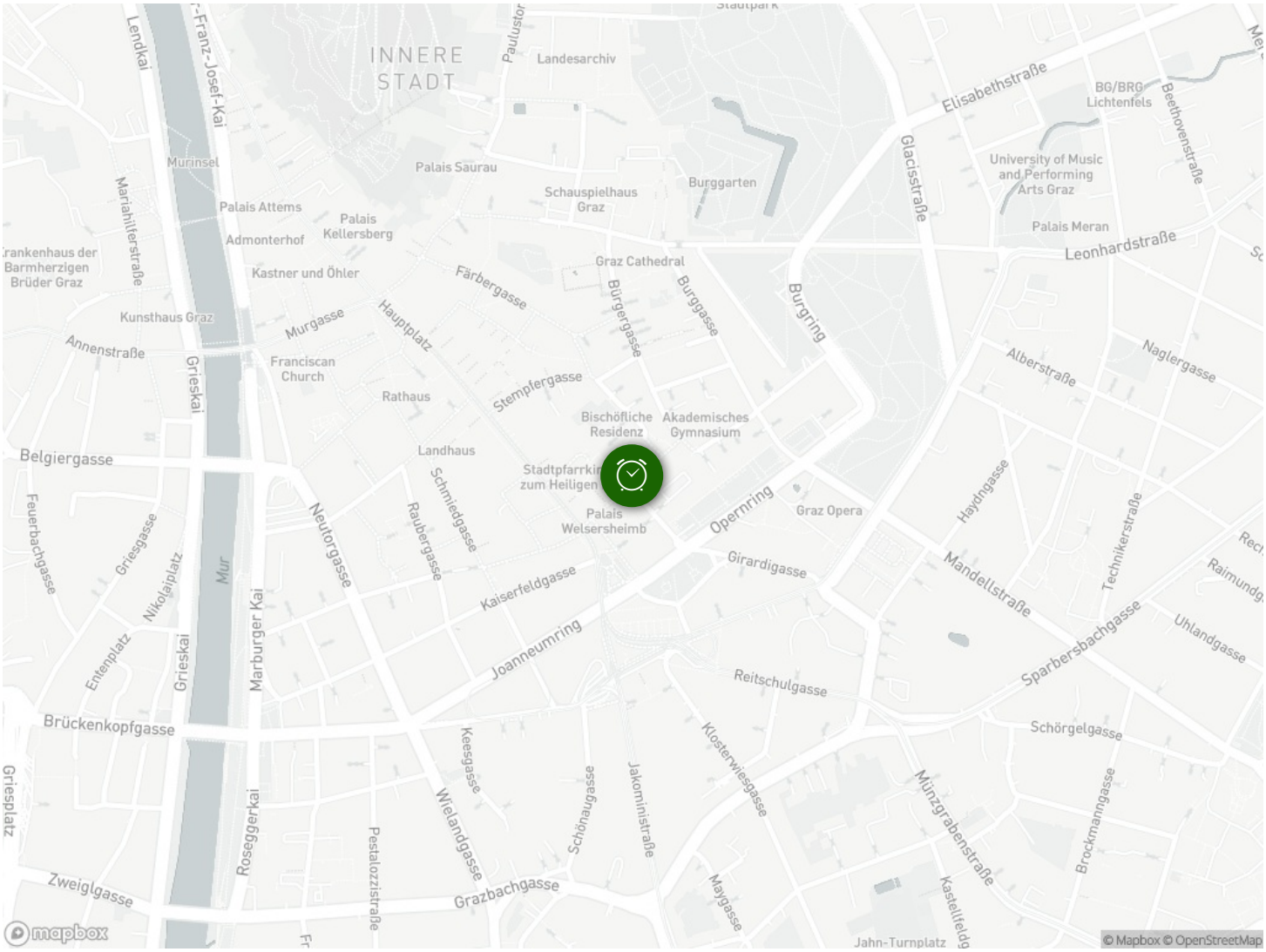
INNERE STADT
Landesarchiv
Elisabethstraße
BG/BRG Lichtenfels
Beethovenstraße
University of Music and Performing Arts Graz
Glacisstraße
Murinsel
Palais Saurau
Burggarten
Schauspielhaus Graz
Palais Attems
Palais Kellersberg
Admonterhof
Palais Meran
Leonhardstraße
Mariahilferstraße
Kastner und Öhler
Graz Cathedral
Färbergasse
Bürgergasse
Burggasse
Burgring
Kunsthaus Graz
Murgasse
Hauptplatz
Annenstraße
Franciscan Church
Grieskai
Rathaus
Stempfergasse
Alberstraße
Naglergasse
Bischöfliche Residenz
Akademisches Gymnasium
Belgiergasse
Landhaus
Stadtpfarrkirche zum Heiligen
Schmiedgasse
Neutorgasse
Raubergasse
Palais Welsersheimb
Opernring
Graz Opera
Haydngasse
Technikerstraße
Feuerbachgasse
Griesgasse
Nikolaiplatz
Mur
Girardigasse
Mandellstraße
Kaiserfeldgasse
Entenplatz
Grieskai
Marburger Kai
Joanneumring
Sparbersbachgasse
Uhlandgasse
Reitschulgasse
Brückenkopfgasse
Schörgelgasse
Keesgasse
Klosterwiesgasse
Münzgrabenstraße
Roseggerkai
Wielandgasse
Schönaugasse
Jakominiplatz
Brockmanngasse
Zweiglgasse
Grazbachgasse
Pestalozzistraße
Maygasse
Kastellfeldg
Jahn-Turnplatz
mapbox
© Mapbox © OpenStreetMap