

3 ROOM APARTMENT, 70199 STUTTGART

Nice, modern and central 3 room apartment

Object number: KNQL1

View and rent online

Central appartment

Period	27/11/ - 27/12/2026
Number of persons	2
Total incl. VAT.	€ 2.086,60
Security deposit	€ 1.500,00

Living space
84m²

Maximum occupancy
3 Persons

Complete accommodation
1 Private bathroom 2 Separated bedrooms

3. floor

Check-in
10:00 - 13:30 Clock

Check-out
10:00 - 12:00 Clock

Sleeping options

Bedroom 1



1x Double bed (2 m x 2 m)

Bedroom 2



1x Double bed (1,40 m x 2 m)

Descripiton of accommodation

3 room apartment, next to Marienhospital.

Equipment & Features

Basic equipment

- Balcony
- Private washing machine
- Bedclothes
- Private toilet
- Iron & ironing board
- Hairdryer
- Internet/Wifi
- Private dryer
- Towels
- Vacuum cleaner
- Cleaning utensils

First supply

- Toilet paper
- Soap
- shampoo

Kitchen

- Private kitchen
- Glasses/Tableware
- Dishwasher
- Steam cooker
- Cooking utensils
- Espresso machine
- Microwave
- Thermomix

Informations

- Suitable for children
- Pets forbidden

Picture gallery













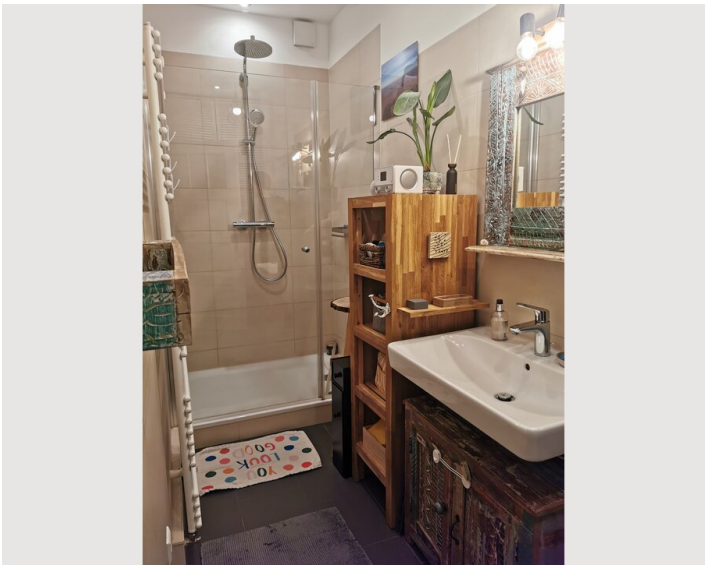

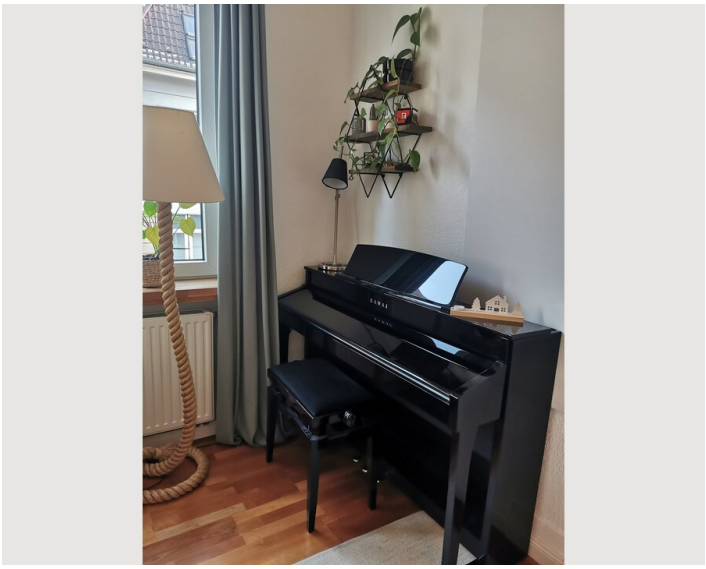



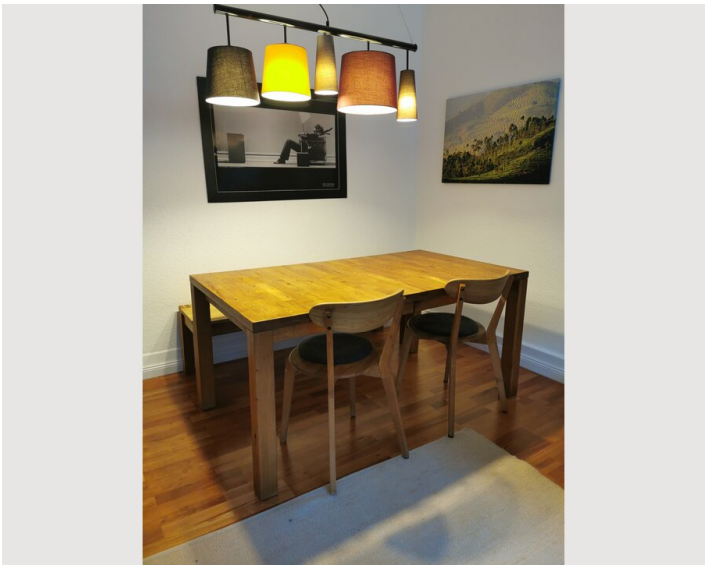







Infrastructure

Next bus stop 200 m (Marienhospital)

Location

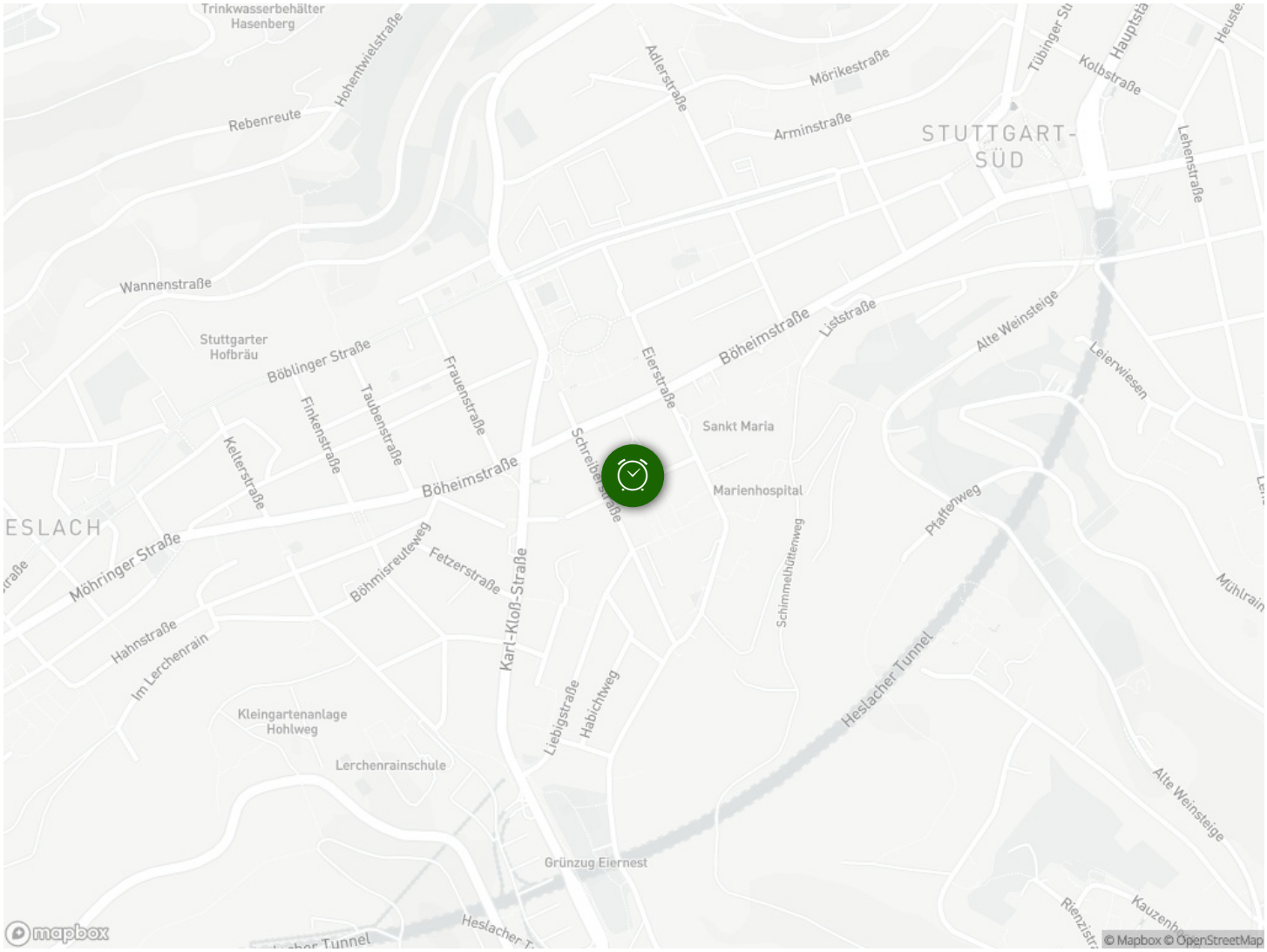
Trinkwasserbehälter Hasenberg
Hohentwielstraße
Rebenreute
Adlerstraße
Mörikestraße
Arminstraße
STUTTGART-SÜD
Kolbstraße
Lehenstraße
Wannenstraße
Stuttgarter Hofbräu
Böblinger Straße
Frauenstraße
Finkenstraße
Taubenstraße
Kelterstraße
Böheimstraße
Eierstraße
Listraße
Alte Weinsteige
Leierwiesen
Sankt Maria
Marienhospital
Schreiberstraße
Pfaffenweg
Schimmelhüttenweg
ESLACH
Möhringer Straße
Böhmisreuteweg
Fetzerstraße
Karl-Kloß-Straße
Hahnstraße
Im Lerchenrain
Kleingartenanlage Hohlweg
Lerchenrainschule
Liebigstraße
Habichtweg
Heslacher Tunnel
Grünzug Eiernest
mapbox
© Mapbox © OpenStreetMap