

3 ROOM APARTMENT, 70569 STUTTGART

Beautiful 3-room apartment

Object number: CMAO1

View and rent online

Period	26/11/ - 26/12/2026
Number of persons	2
Total incl. VAT.	€ 2.523,10
Security deposit	€ 1.900,00

Beautiful 3 room apartment in a quiet location and close to the city. The apartment is located in a 3 family house on the middle floor. Directly opposite is a small grocery store. The neighborhood is family friendly.

Living space
68m²

Maximum occupancy
4 Persons

Complete accommodation
1 Private bathroom 2 Separated bedrooms

2. floor

Check-in
15:00 - 22:00 Clock

Check-out
12:00 - 12:00 Clock

Sleeping options

Bedroom 1



1x Double bed (1,40 m x 2 m)

Bedroom 2



1x Single bed

Descripiton of accommodation

The apartment is bright and has parquet flooring. Kitchen and bathroom with stone tiles. Heating is provided by a central gas tiled stove. The house was built in the 70s and much is still in its original condition, which gives it a nostalgic touch. In the entrance area there is a small courtyard where you can barbecue and linger.

Equipment & Features

Basic equipment

- Internet/Wifi
- Private washing machine
- Towels
- Vacuum cleaner
- Cleaning utensils
- Music system/docking station
- Bedclothes
- Private toilet
- Iron & ironing board
- Hairdryer

First supply

- Toilet paper
- Soap
- shampoo

Kitchen

- Private kitchen
- Glasses/Tableware
- Microwave
- Cooking utensils
- Coffee machine

Informations

- Suitable for construction workers
- Desk/Workplace
- Pets on request
- Bicycle room free of charge
- Suitable for children
- Private entrance
- Regular cleaning at extra cost

Picture gallery







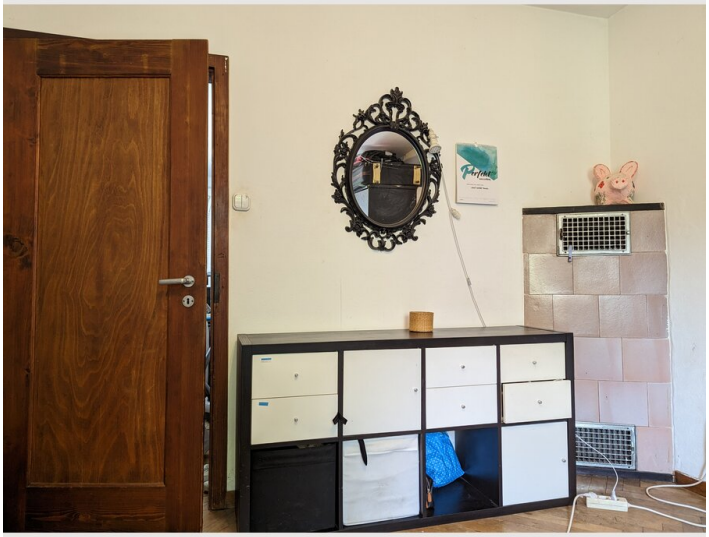






SHOT ON MI A2
MI DUAL CAMERA
2019/9/14 16:01





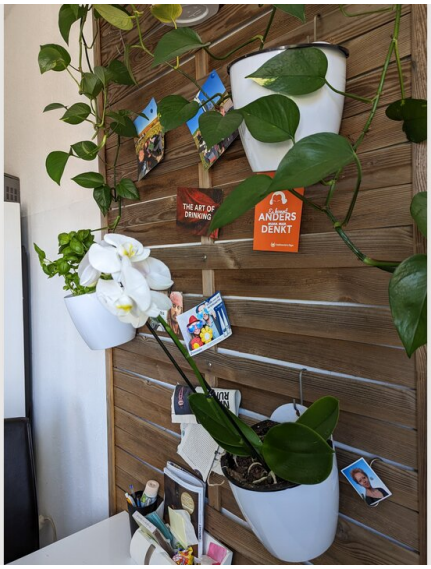
THE ART OF DRINKING
ANDERS DENKT





Infrastructure

15 min by public transport

The center can be reached in 15 minutes by public transport. The nearest underground station is a 6-minute walk away. Likewise, the highway entrance can be reached quickly and without having to go through the center. The airport can be reached in 30 minutes by public transport with 1 change of trains. Grocery store is directly opposite

Location

