

2 ROOM APARTMENT, 1100 VIENNA

Apartment near main train station

Object number: GZBI1

View and rent online

Period	25/11/ - 25/12/2026
Number of persons	2
Total incl. VAT.	€ 1.988,28
Security deposit	€ 1.600,00

Modern and bright apartment near the main train station.

Living space
55m²

Maximum occupancy
3 Persons

Complete accommodation
1 Private bathroom 1 Separated bedroom

5. floor
Elevator available

Check-in
12:00 - 23:00 Clock

Check-out
11:00 - 13:00 Clock

Sleeping options

Sleeping room



1x Double bed (1,40 m x 2 m)



1x Sofa bed (1 person)

Descripiton of accommodation

The modern apartment is located in the new Sonnwendviertel, near Vienna's main train station. Thus, the public transportation connection (both regional and international) is almost perfect.
The corner apartment is situated on the fifth floor, providing a beautiful panoramic view and plenty of natural light to enhance the atmosphere.
From the central living room and kitchen area, you have access to two small balconies and the adjoining bedroom.
The bathroom is equipped with a bathtub, and the toilet is separate.

Equipment & Features

Basic equipment

- Balcony
- Internet/Wifi
- Private washing machine
- Towels
- Vacuum cleaner
- Garden sharing
- TV
- Bedclothes
- Private toilet
- Cleaning utensils

First supply

- Toilet paper
- Soap
- shampoo

Kitchen

- Private kitchen
- Glasses/Tableware
- Dishwasher
- Cooking utensils
- Espresso machine

Informations

- Suitable for children
- Short-term parking zone subject to a charge
- Pets on request
- Smoking not allowed
- Desk/Workplace
- Bicycle room free of charge

Picture gallery















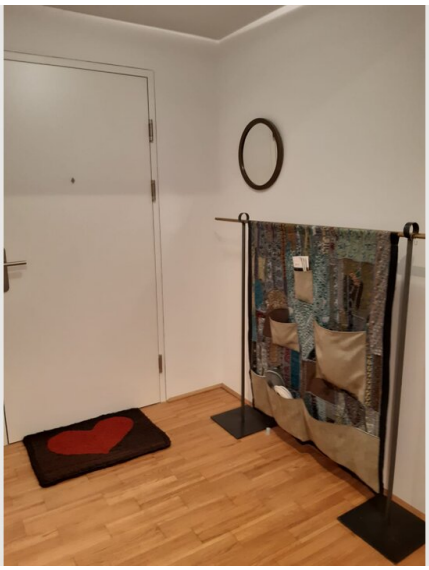









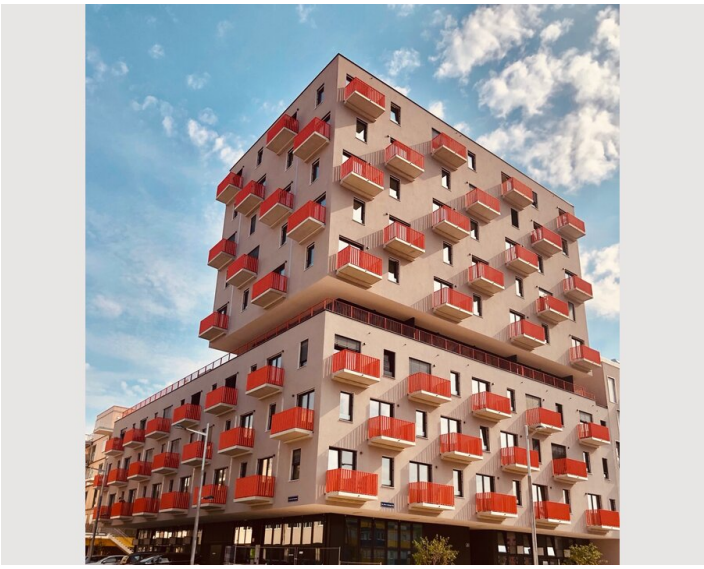

Location

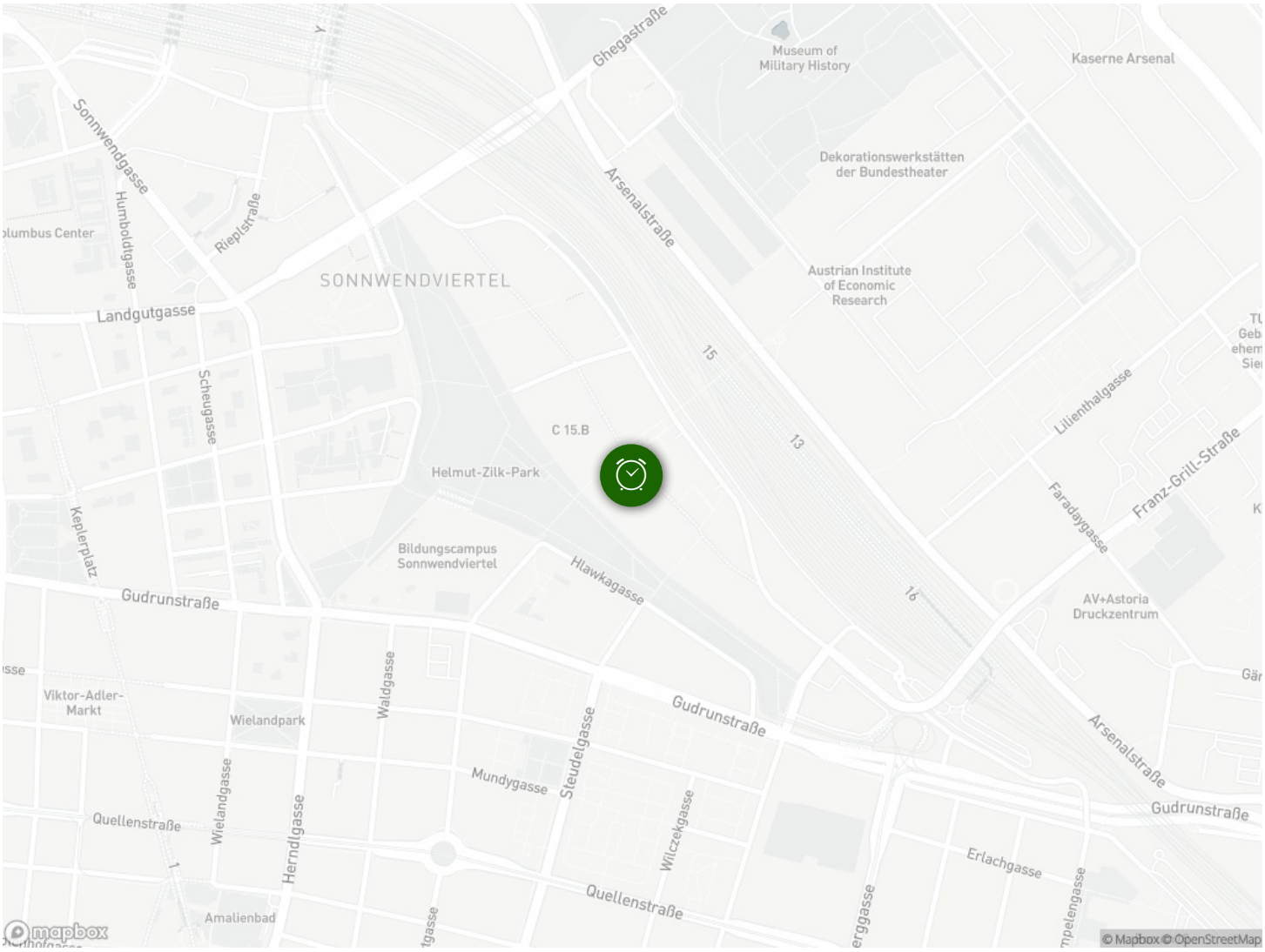
Ghegastraße
Museum of Military History
Kaserne Arsenal
Sonnwendgasse
Humboldtgasse
Riepelstraße
Dekorationswerkstätten der Bundestheater
Arsenalstraße
SONNWENDVIERTEL
Austrian Institute of Economic Research
Landgutgasse
Scheugasse
15
C 15.B
13
Lilienthalgasse
Franz-Grill-Straße
Helmut-Zilk-Park
Faradaygasse
Keplerplatz
Bildungscampus Sonnwendviertel
Hlawkagasse
Gudrunstraße
16
AV+Astoria Druckzentrum
Viktor-Adler-Markt
Wielandpark
Waldgasse
Steudelgasse
Gudrunstraße
Arsenalstraße
Mundygasse
Wielandgasse
Herndlgasse
Wilczekgasse
Quellenstraße
Gudrunstraße
Erlachgasse
Quellenstraße
Amalienbad
mapbox
© Mapbox © OpenStreetMap