

2 ROOM APARTMENT, 5020 SALZBURG

Two room gallery apartment

Object number: QCDR1

View and rent online

Period	25/11/ - 25/12/2026
Number of persons	2
Total incl. VAT.	€ 2.371,04
Security deposit	€ 1.700,00

Modern and stylish gallery apartment "industrial style". Spacious living and dining room within a bight and friendly ambiance. The kitchenette ist located on the gallery. Bedromm ist seperate.

Living space
58m²

Maximum occupancy
2 Persons

Complete accommodation
1 Private bathroom 2 Shared bedrooms

1. floor

Check-in
09:00 - 13:00 Clock

Check-out
09:00 - 13:00 Clock

Sleeping options

Living & Sleeping 1



1x Double bed (1,60 m x 2 m)

Living & Sleeping 2

Descripiton of accommodation

Through the small entrance area, one can reach both romms, the living room and the bedroom. The Bedroom is equipped with a large double bed. Open shelves and clothing rails offer a lot of space for your belongings.
The small kitchenette ist located on the gallery. The spacious living and dining room invites you to hang out, chat and relax.

Equipment & Features

Basic equipment

- Internet/Wifi
- Community dryer
- Private parking space
- Community washing machine
- Private toilet

First supply

- Toilet paper
- Soap

Kitchen

- Kitchenette
- Glasses/Tableware

Informations

- Smoking not allowed
- Desk/Workplace
- Regular cleaning at extra cost
- Free short-term parking zone
- Pets forbidden

Picture gallery









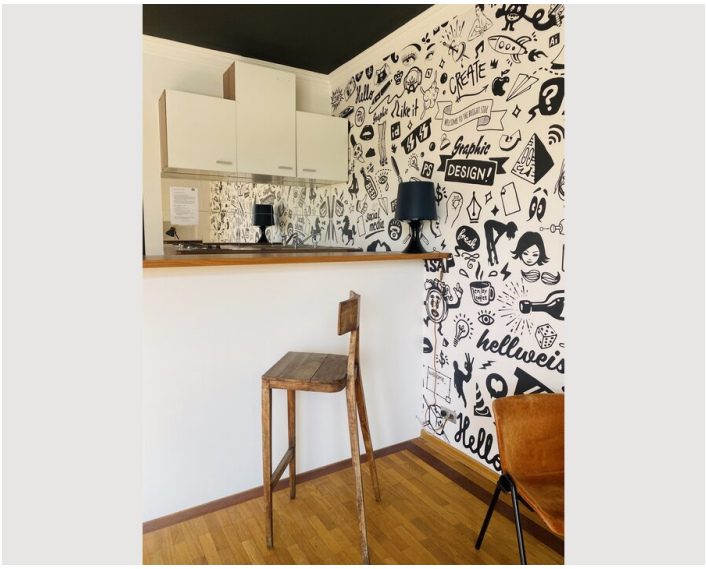
CREATE
Graphic
DESIGN!
hellweiss

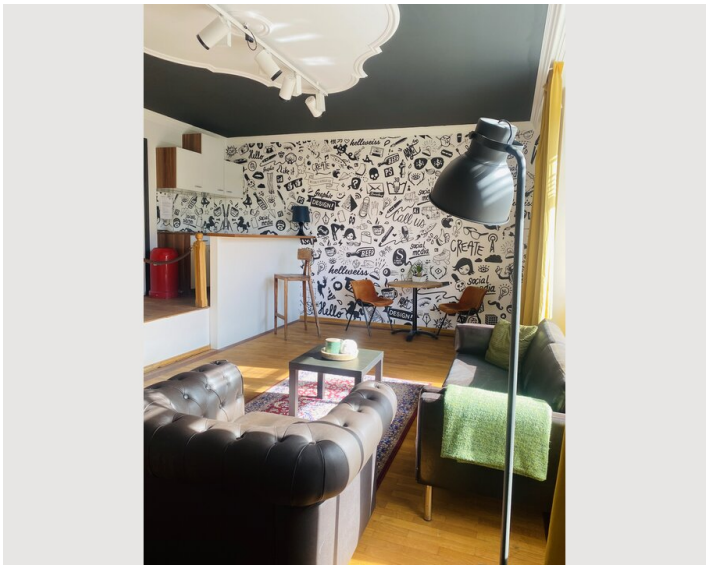
hellweiss
CREATE


hellweiss
CREATE
Graphic
DESIGN!



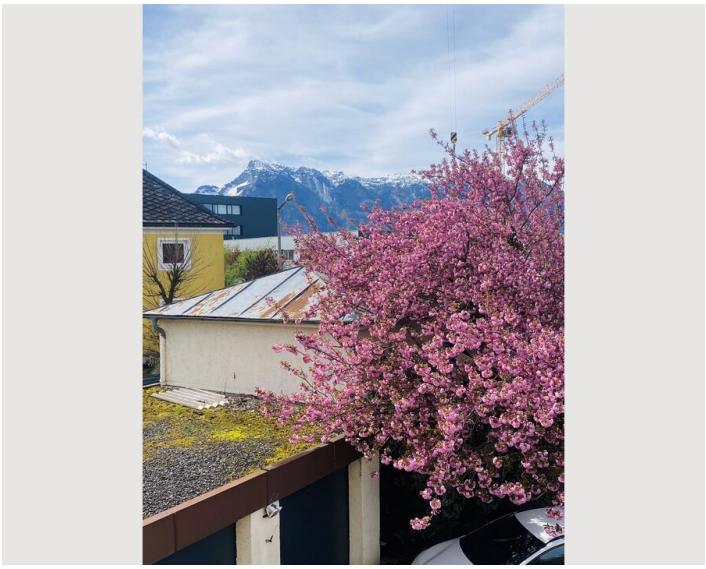

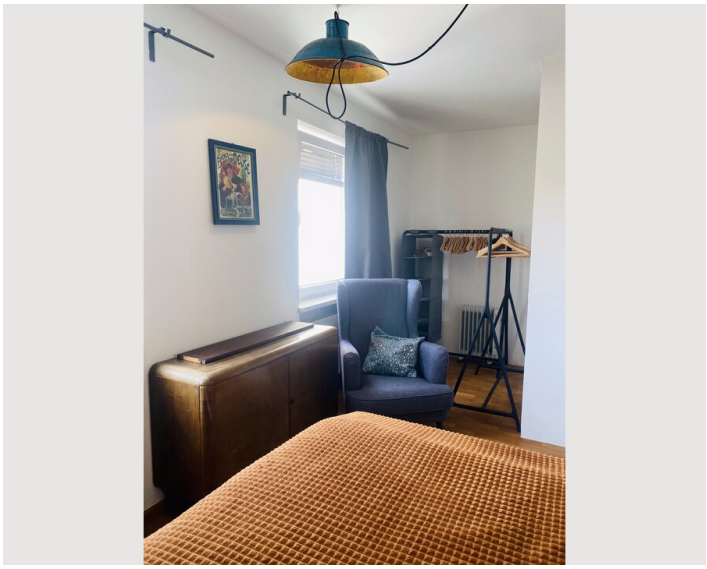

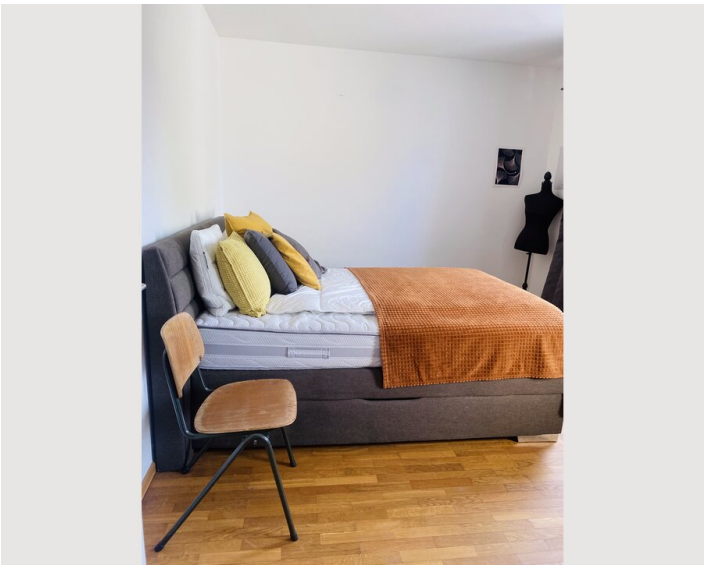





Infrastructure

- Grocery Discounter available in 5 minutes by Foot
- City Busline, next stop 5 minutes by foot
- in under 10 minutes the airport can be reached, Uber or Cab in 5 minutes

The apartment ist located in the Salzburg disctrict of "Maxglan". Within 10 minutes you can reach the salzburg airport. The genreal infrastructure in this areas ist very good. The next "Hofer" Store ist just a few steps away by foot. Next pharmacy within 7 minutes by foot and the public bus lines wihtin 5 minutes by foot. Unlimited parking is possible for free in front of the building.

Location

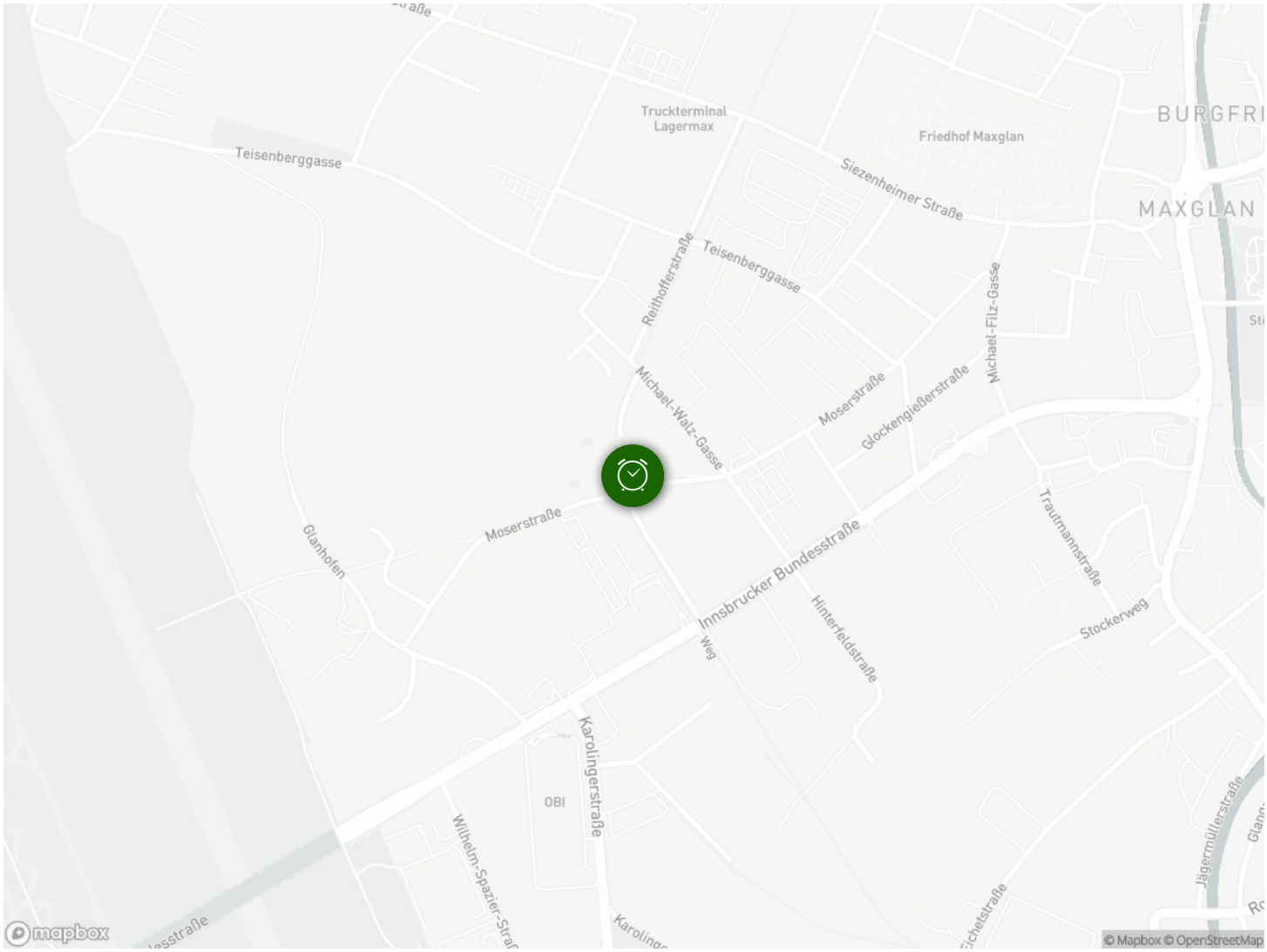
Truckterminal
Lagermax
Friedhof Maxglan
BURGFRI
MAXGLAN
Teisenberggasse
Siezenheimer Straße
Reithofferstraße
Teisenberggasse
Michael-Filz-Gasse
Michael-Walz-Gasse
Moserstraße
Glockengießerstraße
Moserstraße
Glanhofen
Innsbrucker Bundesstraße
Trautmannstraße
Stockerweg
Hinterfeldstraße
Weg
Karolingerstraße
OBI
Wilhelm-Spazier-Straße
Jägermüllerstraße
mapbox
© Mapbox © OpenStreetMap