

3 ROOM APARTMENT, 1060 VIENNA

Mariahilfer Strasse - 3room

Object number: ENVG4

View and rent online

Period	26/11/ - 26/12/2026
Number of persons	2
Total incl. VAT.	€ 3.940,34
Security deposit	€ 3.100,00

Apartment close to the famous Viennese Shopping Mile "Mariahilfer Straße".

Living space
75m²

Maximum occupancy
6 Persons

Complete accommodation
1 Private bathroom 2 Separated bedrooms 1 Living-Sleepingroom

4. floor
Elevator available

Check-in
14:00 - 23:59 Clock

Check-out
00:00 - 10:00 Clock

Sleeping options

Bedroom 1



1x Double bed (1,80 m x 2 m)

Bedroom 2



1x Double bed (1,80 m x 2 m)

Living & Sleeping



1x Sofa bed (2 persons)

Descripiton of accommodation

Live like a local. Discover the authentic Viennese way of life: friendly, charming and cosmopolitan.

This apartment provides everything you need for your stay in Vienna.

This spacious apartment will impress you with its modern, practical facilities. The living room has a comfortable sofa and a dining table for relaxing with friends.
You will also find free WiFi and a flat screen TV in the apartment.
The equipment includes sufficient crockery, saucepans, frying pans, stove, fridge, microwave, dishwasher, toaster, kettle, coffee machine and a sink. In this apartment you will find enough space for 6 people.

A lift is available to take you comfortably to the desired floor.

The bathroom has a shower. Furthermore, you can use the washing machine free of charge. The apartment also has a hairdryer, an iron and a clothes dryer.

The excellent location of the apartment makes it easy to visit a large number of Viennese landmarks in a very short time.

We look forward to welcoming you in Vienna and in your apartment.

Equipment & Features

Basic equipment

- Internet/Wifi
- Private washing machine
- Towels
- Vacuum cleaner
- Hairdryer
- TV
- Bedclothes
- Private toilet
- Iron & ironing board

First supply

- Toilet paper
- Soap

Kitchen

- Private kitchen
- Coffee machine
- Microwave
- Glasses/Tableware
- Dishwasher

Informations

- Smoking not allowed
- Pets forbidden
- Short-term parking zone subject to a charge
- Regular cleaning at extra cost

Picture gallery









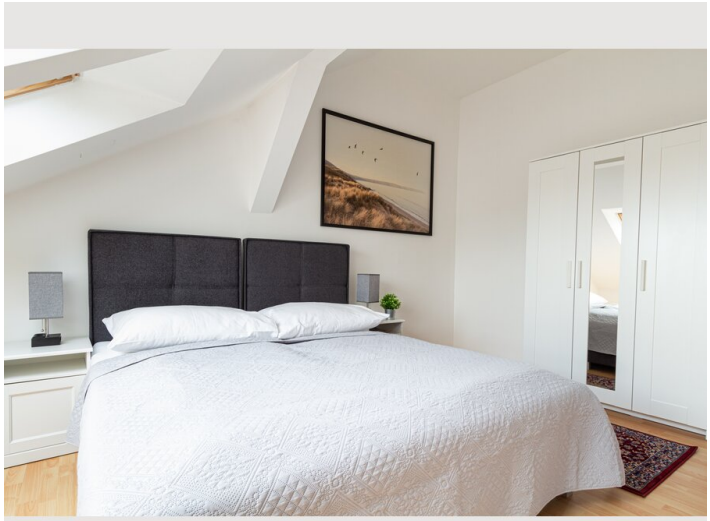

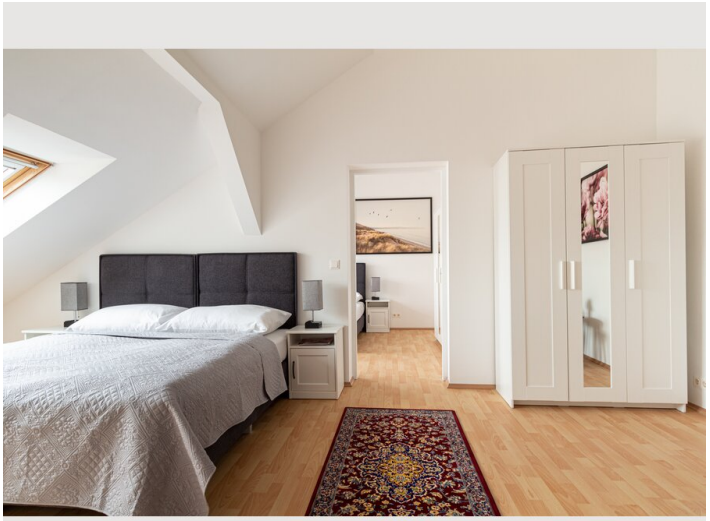









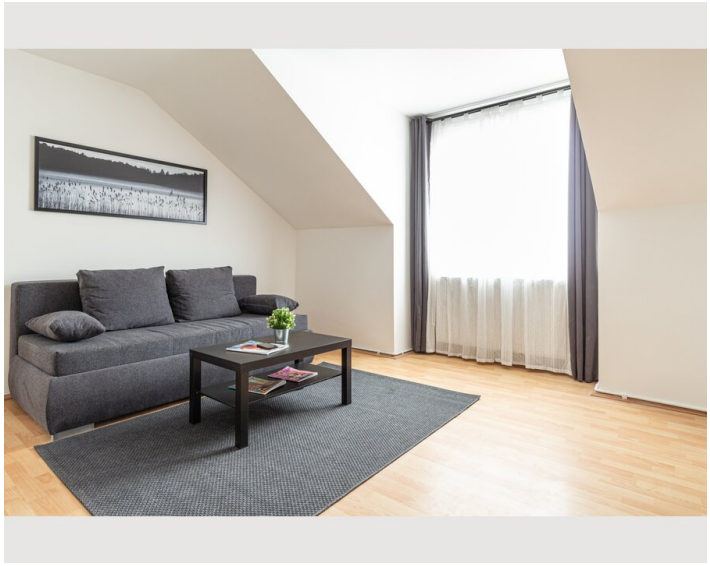

Infrastructure

Train station Wien West - 5 minutes away

Subway line U3&U6 - 5 minutes away

Wien Westbahnhof and well-known Viennese shopping street with many shops and restaurants within 5 minutes walking distance.

Location

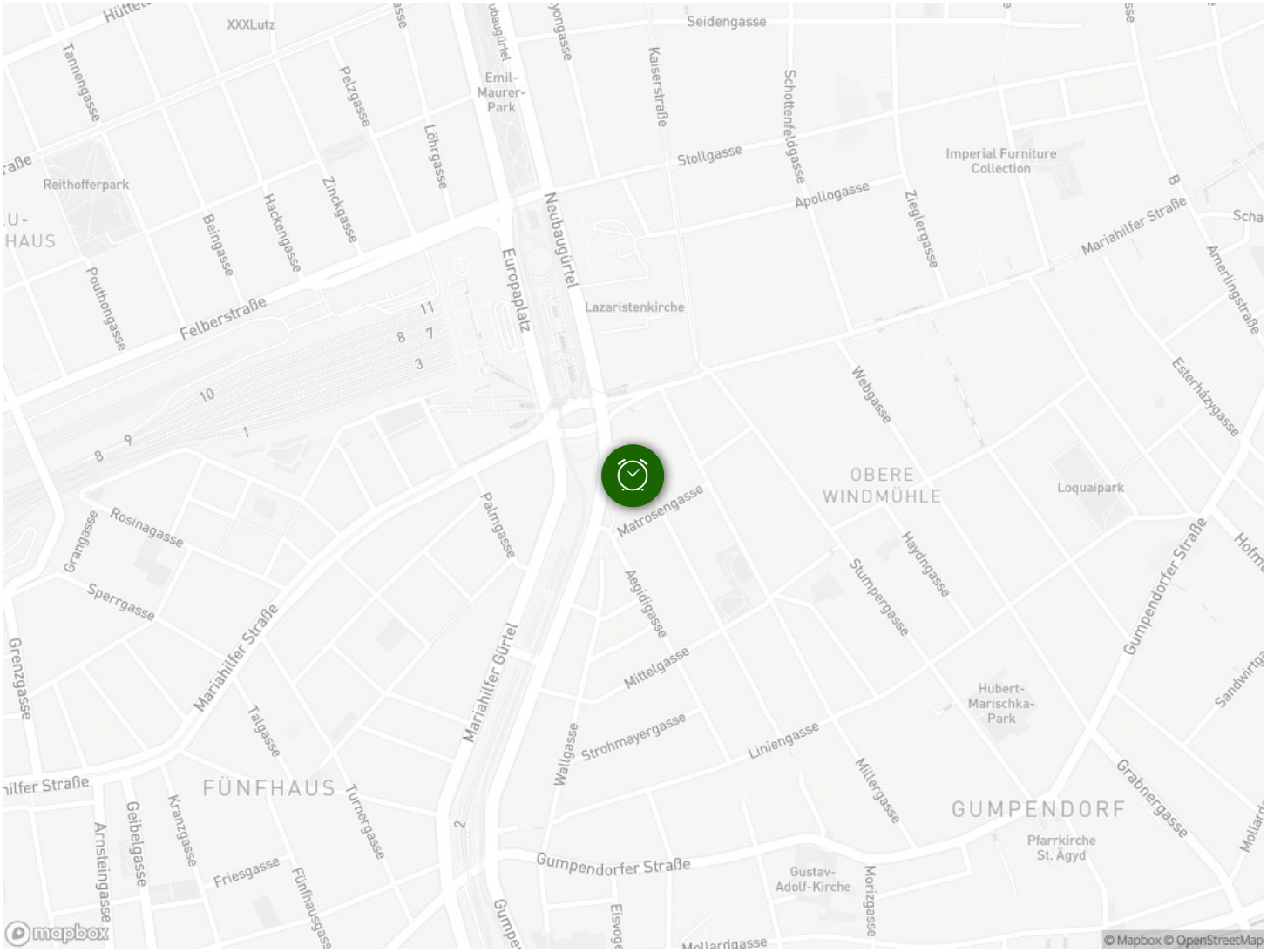
Seidengasse
Emil-Maurer-Park
Kaiserstraße
Schottenfeldgasse
Stollgasse
Imperial Furniture Collection
Apollogasse
Zieglergasse
Mariahilfer Straße
Reithofferpark
Beingasse
Hackengasse
Zinckgasse
Löhrgasse
Pelzgasse
Neubaugürtel
Europaplatz
Lazaristenkirche
Felberstraße
Pouthongasse
Webgasse
Esterházygasse
Amerlingstraße
OBERE WINDMÜHLE
Loquaipark
Matrosengasse
Palmgasse
Rosinagasse
Grangasse
Sperrgasse
Haydngasse
Stumpergasse
Gumpendorfer Straße
Aegidigasse
Mittelgasse
Mariahilfer Gürtel
Mariahilfer Straße
Grenzgasse
Talgasse
Hubert-Marischka-Park
Strohmayergasse
Wallgasse
Liniengasse
Millergasse
Grabnergasse
FÜNFHAUS
Turnergasse
Geibelgasse
Kranzgasse
Arnsteingasse
Friesgasse
Gumpendorfer Straße
GUMPENDORF
Pfarrkirche St. Ägyd
Gustav-Adolf-Kirche
Morizgasse
Mollardgasse
mapbox
© Mapbox © OpenStreetMap