

4 ROOM APARTMENT AND MORE, 1180 VIENNA

The Room for Artists Vienna

Object number: AROG2

View and rent online

Beautifull vintageflair old style flat with gardenviews, vintage furniture, New bathrooms

Period	24/11/ - 24/12/2026
Number of persons	2
Total incl. VAT.	€ 2.637,24
Security deposit	€ 1.900,00

Living space
102m²

Maximum occupancy
2 Persons

Complete accommodation
2 Private bathrooms 2 Separated bedrooms

1. floor

Check-in
11:00 - 23:00 Clock

Check-out
08:00 - 11:00 Clock

Sleeping options

Bedroom 1



2x Single bed

Bedroom 2



1x Double bed (1,60 m x 2 m)

Descripiton of accommodation

Very quiet relaxed neighbours, artists italian. Musicians upstairs, near parks and lots of cool Bars Shops cafes 5 mi away in the damous kutschkermarket like a Mini Covent garden , lots of art books inspirationsl in flat

Equipment & Features

Basic equipment

- Garden sharing
- Private washing machine
- Bedclothes
- Private toilet
- Iron & ironing board
- Internet/Wifi
- Dryer
- Towels
- Vacuum cleaner
- Hairdryer

First supply

- Toilet paper
- Fridge filling on request

Kitchen

- Private kitchen
- Glasses/Tableware
- Cooking utensils
- Dishwasher

Informations

- Smoking not allowed
- Desk/Workplace
- Pets on request
- Regular cleaning at extra cost
- Short-term parking zone subject to a charge
- Private entrance
- Pets forbidden
- Bicycle room free of charge

Picture gallery




Campbells
TOMATO

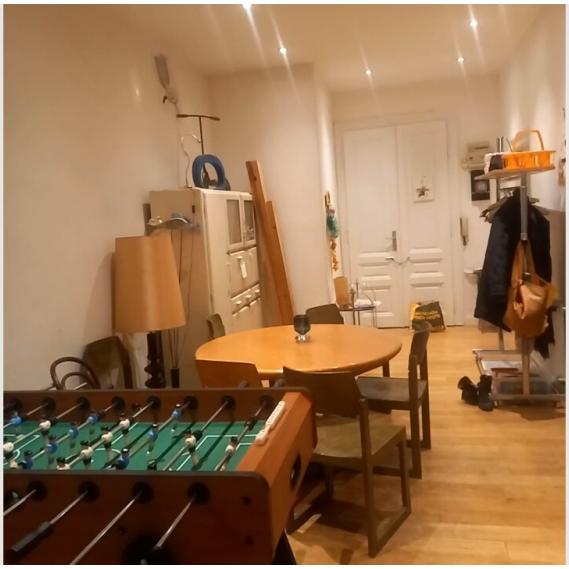

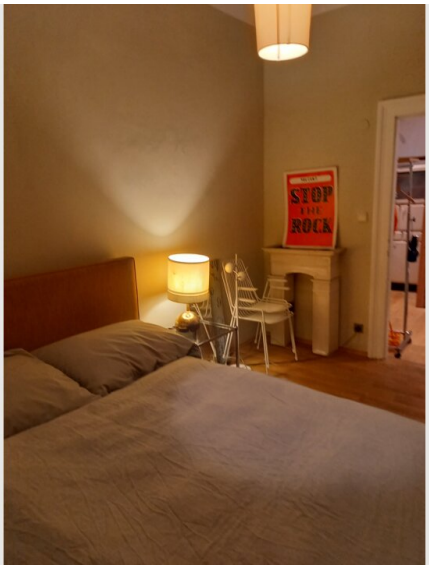
STOP
THE
ROCK




Campbells
TOMATO








TIROL und VORARLBERG





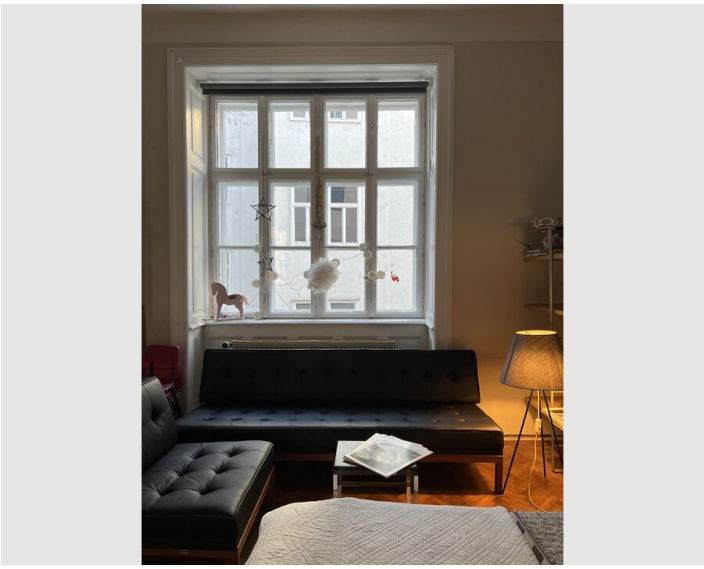

Infrastructure

40,41 tram stop is 5mi walk towards City centre (20mi Ride

5 to 8mi walk to Kuschkermarkt/ Waehringerdtrasse is Mini Coventry garden full of Bars cafes

Beautifull green area full of cool Bars Shops 15mi with trams to City centre of World heritage vienna sieht

Location

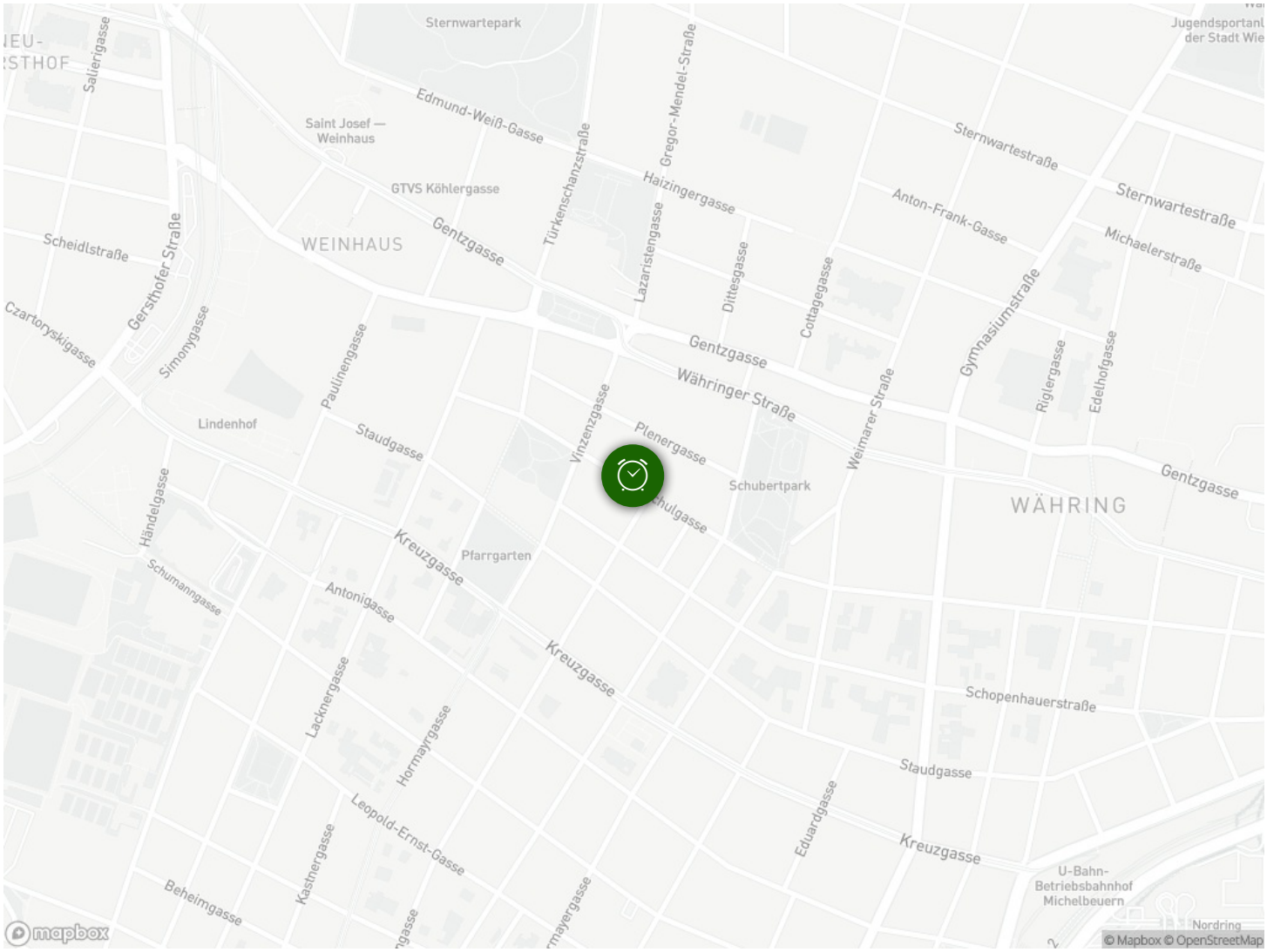
Sternwartepark
Jugendsportanl
der Stadt Wie
Saliergasse
Edmund-Weiß-Gasse
Saint Josef —
Weinhaus
Gregor-Mendel-Straße
Sternwartestraße
Haizingergasse
GTVS Köhlergasse
Anton-Frank-Gasse
Sternwartestraße
Scheidlstraße
Gersthofer Straße
WEINHAUS
Gentzgasse
Türkenschanzstraße
Lazaristengasse
Dittesgasse
Cottagegasse
Michaelerstraße
Czartoryskigasse
Simonygasse
Paulinengasse
Gentzgasse
Währinger Straße
Gymnasiumstraße
Riglergasse
Edelhofgasse
Lindenhof
Staudgasse
Vinzenzgasse
Plenergasse
Weimarer Straße
Gentzgasse
Schubertpark
WÄHRING
Händelgasse
Kreuzgasse
Pfarrgarten
Schumanngasse
Antonigasse
Kreuzgasse
Lacknergasse
Hormayrgasse
Schopenhauerstraße
Staudgasse
Leopold-Ernst-Gasse
Eduardgasse
Kreuzgasse
Kastnergasse
U-Bahn-
Betriebsbahnhof
Michelbeuern
Beheimgasse
Nordring
mapbox
© Mapbox © OpenStreetMap