

HOUSE, 5023 SALZBURG

Urban family townhouse surrounded by nature

Object number: VSCN1

View and rent online

Period	26/11/ - 26/12/2026
Number of persons	2
Total incl. VAT.	€ 2.766,04
Security deposit	€ 2.100,00

Enjoy the comfort in this quiet, stylish and centrally located accommodation. Only 15 minutes by bus or bike to the historic centre and still surrounded by countryside. Perfect for a holiday or workation with maximum relaxation factor.

Living space
80m²

Maximum occupancy
4 Persons

Complete accommodation
1 Private bathroom 2 Separated bedrooms 1 Living-Sleepingroom

2. floor

Check-in
08:00 - 22:00 Clock

Check-out
08:00 - 12:00 Clock

Sleeping options

Bedroom 1



1x Double bed (2 m x 2 m)

Bedroom 2



1x Bunk bed

Living & Sleeping



1x Sofa bed (1 person)

Descripiton of accommodation

The lovingly furnished row house with its 4 rooms offers plenty of space for a relaxing stay. Enjoy the sunset and warm summer evenings at the terrace or on the balcony with a great view to the mountains and the surrounding greens. Free parking space and space for bicycles or a stroller. One citybike is disposed. Babys and kids are also warmly welcomed in their own kids play room.

Equipment & Features

Basic equipment

- Balcony
- Garden
- Music system/docking station
- Private washing machine
- Towels
- Private parking space
- Vacuum cleaner
- Cleaning utensils
- Terrace
- Internet/Wifi
- TV
- Bedclothes
- Private toilet
- Parking on the road without time limit without any cost
- Iron & ironing board
- Hairdryer

Fireplace

- Charcoal grill

First supply

- Toilet paper
- Soap

Kitchen

- Private kitchen
- Glasses/Tableware
- Filter coffee
- Microwave
- Cooking utensils
- Espresso machine
- Dishwasher

Informations

- Suitable for children
- Free short-term parking zone
- Private entrance
- Regular cleaning at extra cost
- Smoking not allowed
- Desk/Workplace
- Pets on request
- Bicycle room free of charge

Picture gallery

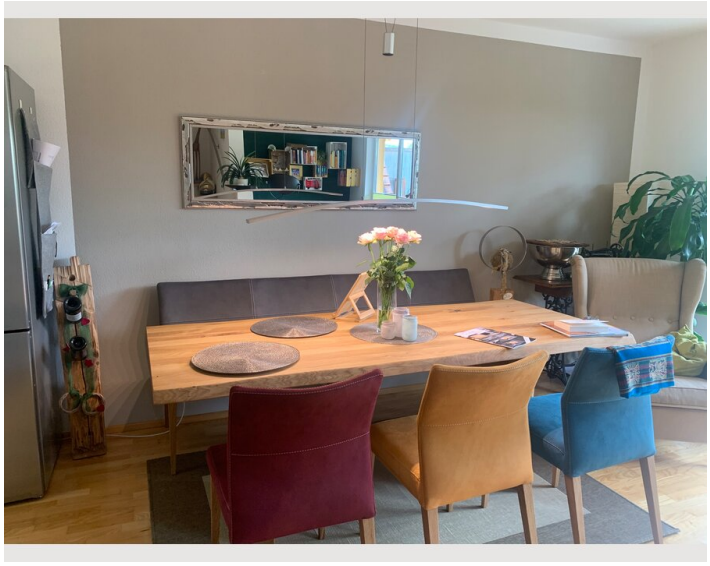





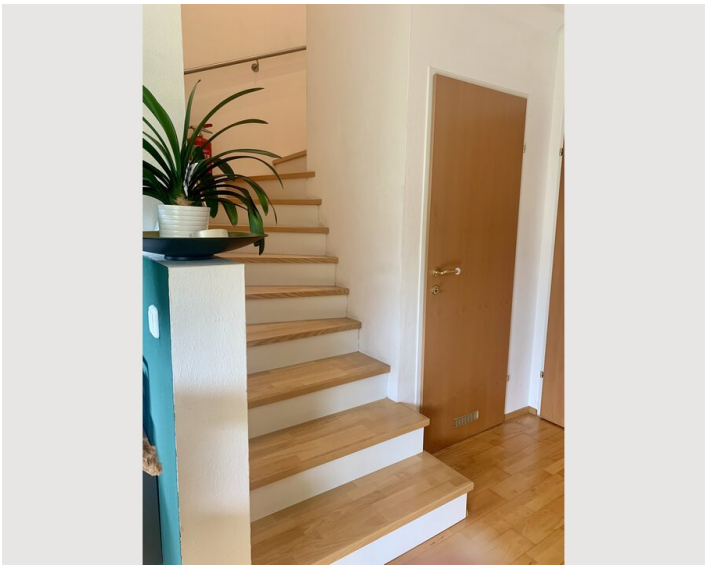

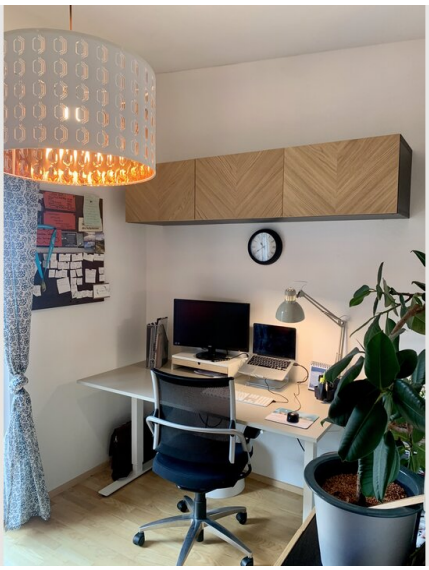

















Infrastructure

- 4 minutes on foot
- 20 minutes by bus or 10 minutes by taxi/car
- 15 minutes by bus or 10 minutes by taxi/car
- 40 minutes by bus or 20 minutes by taxi/car
- 4 minutes on foot (Hofer, Billa and Spar)

We prefer to cycle to the city center. A beautiful cycle path leads straight through the residential area into the town, so you don't have to cycle on the main road. Shopping can also be done easily on foot or by bike. All 3 supermarkets are only 4 minutes away. A large playground can be reached on foot in 10 minutes.

Location

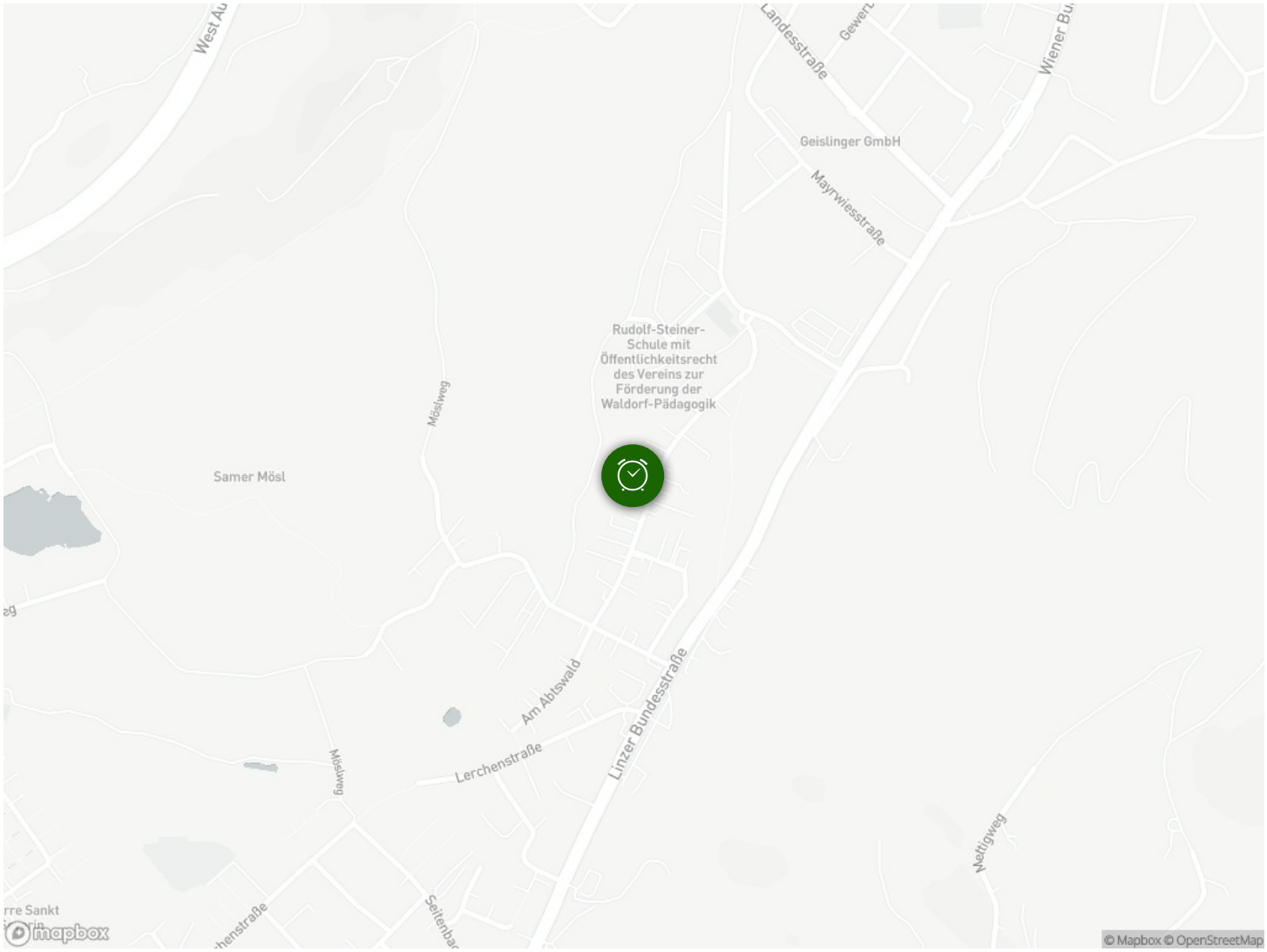
Landesstraße
Geislinger GmbH
Mayrwiesstraße
Rudolf-Steiner-Schule mit Öffentlichkeitsrecht des Vereins zur Förderung der Waldorf-Pädagogik
Mösiweg
Samer Mösl
Am Abtswald
Lerchenstraße
Linzer Bundesstraße
Nettigweg
Seitenbar
mapbox
© Mapbox © OpenStreetMap