

2 ROOM APARTMENT, 1180 VIENNA

Apartment in the heart of Vienna

Object number: MZFP1

View and rent online

Modern apartment in the heart of Vienna, in the sought-after 18th district - within short walking distance to the General Hospital, underground and tram. The apartment is newly renovated and ideal for a business or private stay.

Period	25/11/ - 25/12/2026
Number of persons	2
Total incl. VAT.	€ 1.940,00
Security deposit	€ 1.500,00

Living space
183m²

Maximum occupancy
2 Persons

Complete accommodation
1 Private bathroom 1 Separated bedroom

Ground floor
Elevator available

Check-in
09:00 - 20:00 Clock

Check-out
08:00 - 16:00 Clock

Sleeping options

Sleeping room



1x Double bed (1,60 m x 2 m)

Descripiton of accommodation

Newly renovated apartment on the ground floor with new kitchen, living room with workplace, bedroom with double bed and wardrobes, bathroom with bathtub, separate toilet and storage room. In the basement there is a communal washing machine and tumble dryer. The apartment is bright and friendly, newly furnished and, due to its central location, ideal for business and private travellers.

Equipment & Features

Basic equipment

- Internet/Wifi
- Community dryer
- Towels
- Vacuum cleaner
- Hairdryer
- Community washing machine
- Bedclothes
- Private toilet
- Cleaning utensils

First supply

- Toilet paper
- Fridge filling on request

Kitchen

- Private kitchen
- Glasses/Tableware
- Dishwasher
- Cooking utensils
- Espresso machine

Informations

- Not suitable for children
- Short-term parking zone subject to a charge
- Private entrance
- Regular cleaning at extra cost
- Smoking not allowed
- Desk/Workplace
- Pets on request
- Bicycle room free of charge

Picture gallery

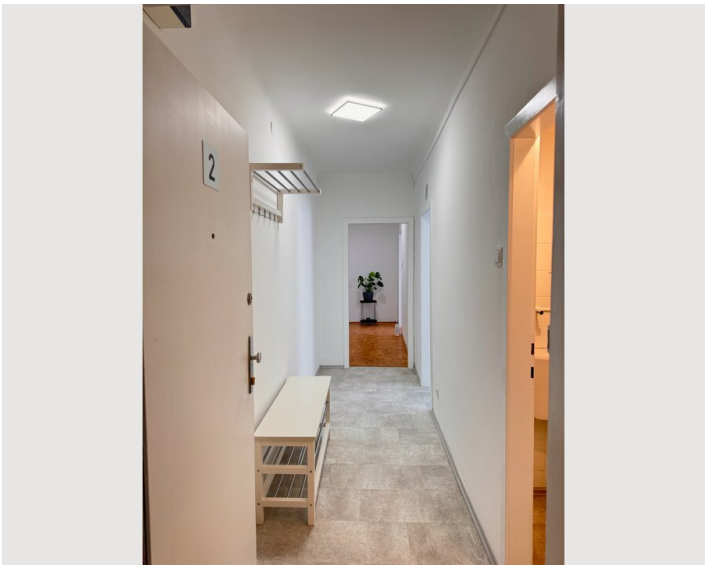



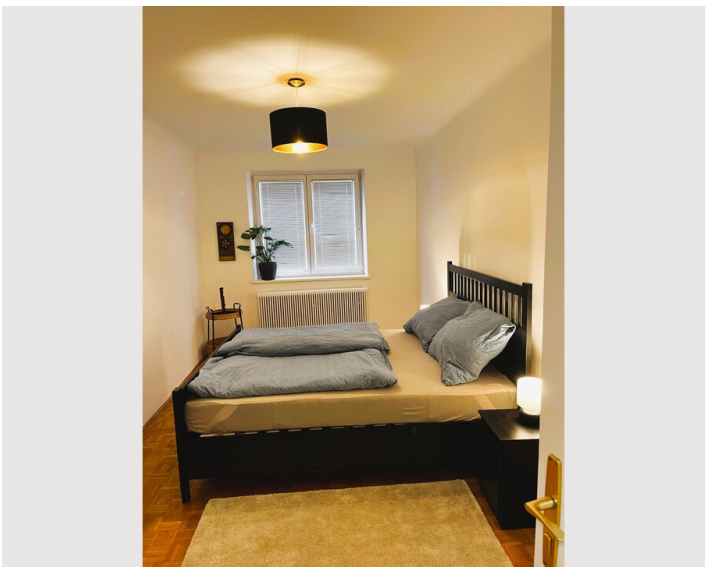



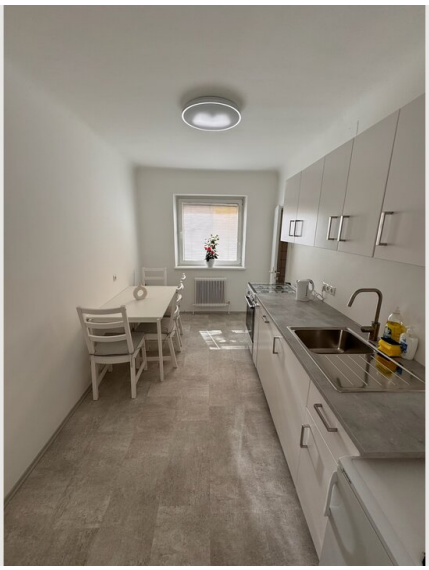

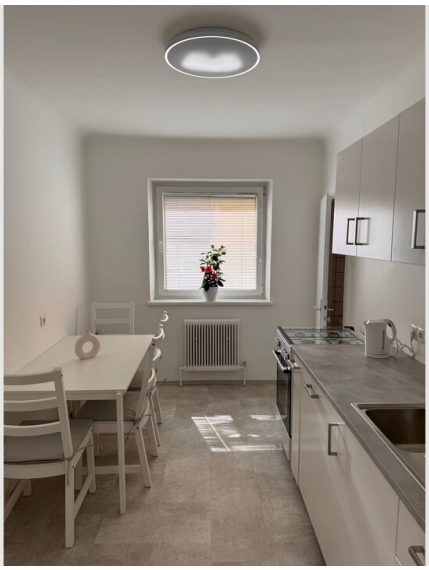









Infrastructure

- bus stop 2 minutes
- underground 5 minutes
- supermarket 5 minutes
- city centre 10 minutes

The apartment is located in the center of the popular 18th district of Vienna. 5 minutes walking distance from the general hospital (largest hospital in Austria), supermarket and other shops, coffee houses and restaurants. 5 minutes walk from the metro, tram and less than 5 minutes from the bus stop.

Location

