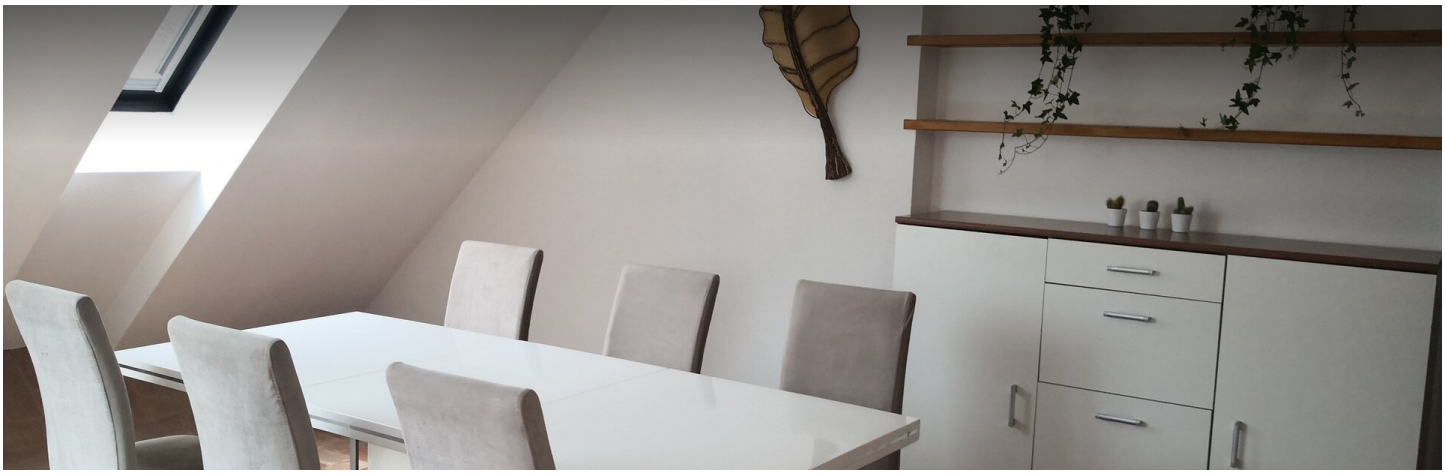

2 ROOM APARTMENT, 6020 INNSBRUCK

central appartment Innsbruck

Object number: MKAH1

View and rent online

Period	26/11/ - 26/12/2026
Number of persons	2
Total incl. VAT.	€ 4.046,56
Security deposit	€ 3.200,00

Beautiful penthouse with a northern terrace and southern loggia in the heart of Innsbruck for up to three people. Downtown, universities, and the hospital are just a few minutes' walk away.

Living space
102m²

Maximum occupancy
3 Persons

Complete accommodation
1 Private bathroom 1 Separated bedroom 1 Living-Sleepingroom

5. floor
Elevator available

Check-in
12:30 - 19:00 Clock

Check-out
07:00 - 11:00 Clock

Sleeping options

Sleeping room



1x Double bed (1,80 m x 2 m)

Living & Sleeping



1x Sofa bed (1 person)

Descripiton of accommodation

The cozy apartment is located on the 5th floor and easily accessible by elevator. Being situated on the top floor guarantees a serene sleeping environment by eliminating any potential noise disruptions. The penthouse features not just one, but two magnificent terraces, both offering breathtaking views of the surrounding mountains. The southern terrace provides a view of our majestic local mountain, Patscherkofel.

The apartment features a bed and a pull-out couch, providing space for one person. Additionally, there are plenty of options to hang and store your clothes, so you don't have to live out of your suitcase.

Enjoy the stunning views from your terraces and relax in your cozy home.

Equipment & Features

Basic equipment

- Terrace
- Internet/Wifi
- Private dryer
- Towels
- Aircondition
- Cleaning utensils
- Loggia
- Private washing machine
- Bedclothes
- Private toilet
- Vacuum cleaner
- Hairdryer

Wellness

- Sauna

First supply

- Toilet paper
- Nespresso capsules
- Soap

Kitchen

- Private kitchen
- Glasses/Tableware
- Dishwasher
- Steam cooker
- Cooking utensils
- Espresso machine
- Microwave

Informations

- Not suitable for children
- Short-term parking zone subject to a charge
- Bicycle room free of charge
- Smoking not allowed
- Pets on request

Picture gallery





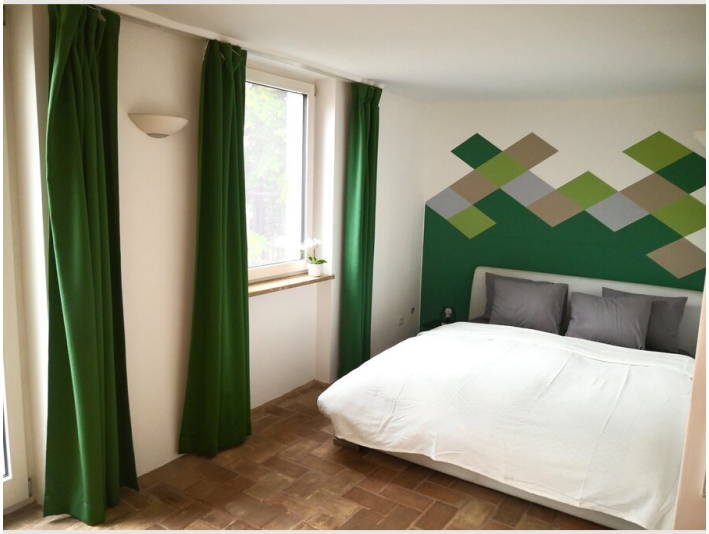

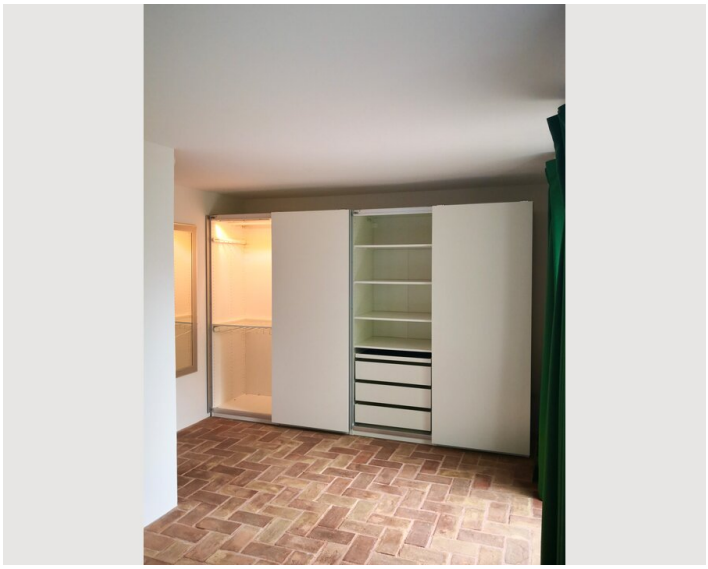







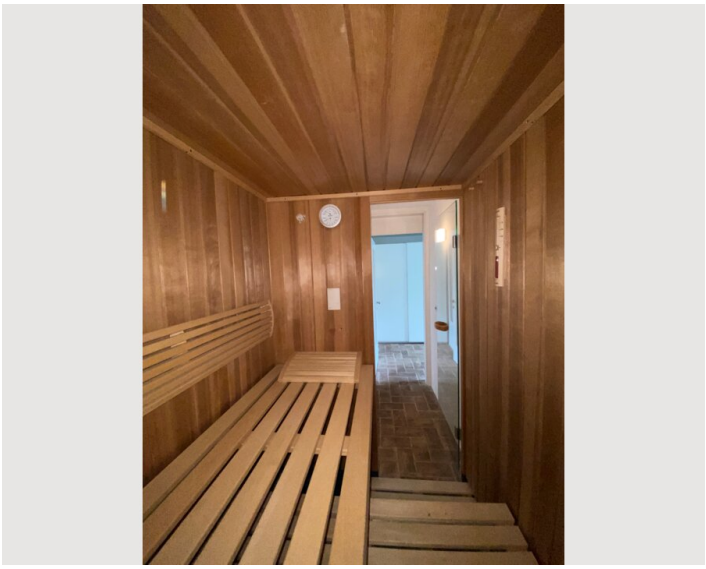

Infrastructure

- The center of the City is only a 5-min walk from the penthouse
- The main train station is only a 10-min walk from the penthouse
- The airport (INN) is approximately a 10-minute Taxi-drive away. Using public transportation (Bus F), it takes around 20 minutes.
- A supermarket is located right around the corner from the accommodation.

The location is unbeatable - Innsbruck city center is only a 5-minute walk away. In close proximity, you will find numerous supermarkets, drugstores, pharmacies, shops, restaurants and cafes offering a variety of culinary delights. Furthermore, the main train station is just a 10-minute walk away, allowing for quick and easy access to locations outside the city. For those who enjoy skiing or hiking, there are also good connections from there. The University of Innsbruck is conveniently reachable within a 10-minute walk.

Location

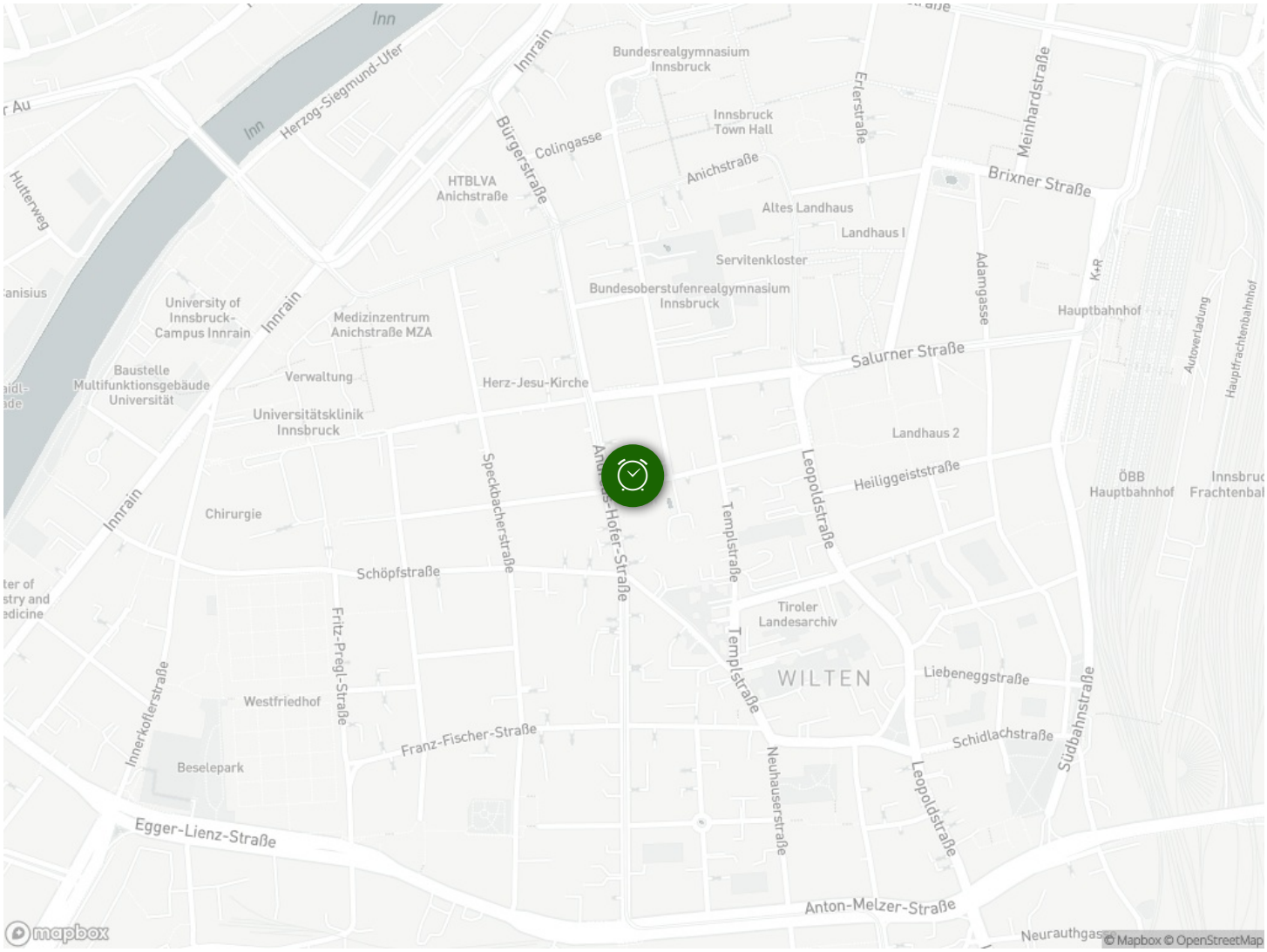
Inn
Herzog-Siegmund-Ufer
Innrain
Bundesrealgymnasium Innsbruck
Innsbruck Town Hall
Bürgerstraße
Colingasse
Anichstraße
HTBLVA Anichstraße
Erlerstraße
Meinhardstraße
Brixner Straße
Altes Landhaus
Landhaus I
Servitenkloster
Bundesoberstufenrealgymnasium Innsbruck
Adamgasse
K+R
Hauptbahnhof
Autoverladung
Hauptfrachtenbahnhof
Salurner Straße
University of Innsbruck-Campus Innrain
Medizinzentrum Anichstraße MZA
Baustelle Multifunktionsgebäude Universität
Verwaltung
Herz-Jesu-Kirche
Universitätsklinik Innsbruck
Landhaus 2
Heiliggeiststraße
ÖBB Hauptbahnhof
Speckbacherstraße
Andreas-Hofer-Straße
Templstraße
Leopoldstraße
Chirurgie
Schöpfstraße
Tiroler Landesarchiv
WILTEN
Liebeneggstraße
Schidlachstraße
Südbahnstraße
Innerkoflerstraße
Fritz-Pregl-Straße
Westfriedhof
Franz-Fischer-Straße
Beselepark
Neuhauserstraße
Egger-Lienz-Straße
Anton-Melzer-Straße
mapbox
© Mapbox © OpenStreetMap