

STUDIO APARTMENT, 5020 SALZBURG

Dream home with panoramic views in Salzburg-Leopoldskron-Moos

Object number: DQUT1

View and rent online

This charming 1-room flat on the 2nd floor not only offers an idyllic location, surrounded by lush meadows and a lovingly tended garden, but also the perfect blend of tranquillity and urban connections.

Period	25/11/ - 25/12/2026
Number of persons	2
Total incl. VAT.	€ 2.183,80
Security deposit	€ 1.400,00

Living space
33m²

Maximum occupancy
1 Person

Complete accommodation
1 Private bathroom 1 Living-Sleepingroom

2. floor

Check-in
08:00 - 19:00 Clock

Check-out
08:00 - 11:00 Clock

Sleeping options

Living & Sleeping


1x Double bed (1,80 m x 2 m)


1x Double bed (2 m x 2 m)

Descripiton of accommodation

An exquisite, 33 square metre, fully furnished and fully equipped flat awaits you, combining modern living comfort with a breathtaking view of Salzburg's picturesque mountains.

Your new temporary home has been designed with great attention to detail and offers everything you need for comfortable and carefree living:

>Fully furnished with stylish, modern furniture and high-quality fittings

>A kitchen that leaves nothing to be desired, including all the necessary appliances and utensils* for everyday use

>A bright, inviting living room/bedroom with large windows offering unrivalled views of the breathtaking mountain scenery

Live where others go on holiday and enjoy the unique atmosphere and tranquillity that this flat in Leopoldskron-Moos has to offer. Whether you want to relax after a long day in the city or simply take in the beauty of your surroundings - this is the ideal place for you.

Equipment & Features

Basic equipment

- Balcony
- TV
- Bedclothes
- Private parking space
- Cleaning utensils
- Internet/Wifi
- Community washing machine
- Towels
- Iron & ironing board
- Hairdryer

First supply

- Toilet paper
- Soap

Kitchen

- Private kitchen
- Glasses/Tableware
- Dishwasher
- Cooking utensils
- Espresso machine

Informations

- Not suitable for children
- Desk/Workplace
- Regular cleaning at extra cost
- Smoking not allowed
- Pets forbidden

Picture gallery







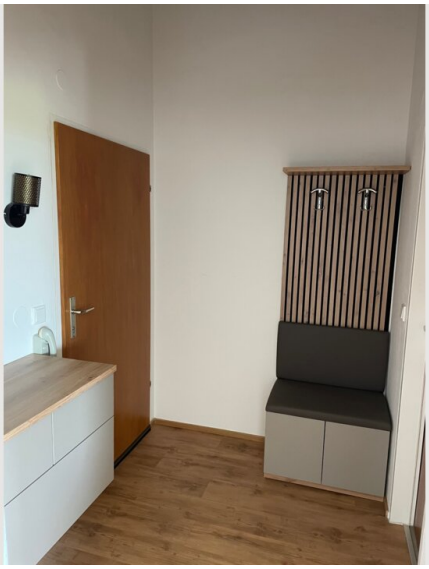





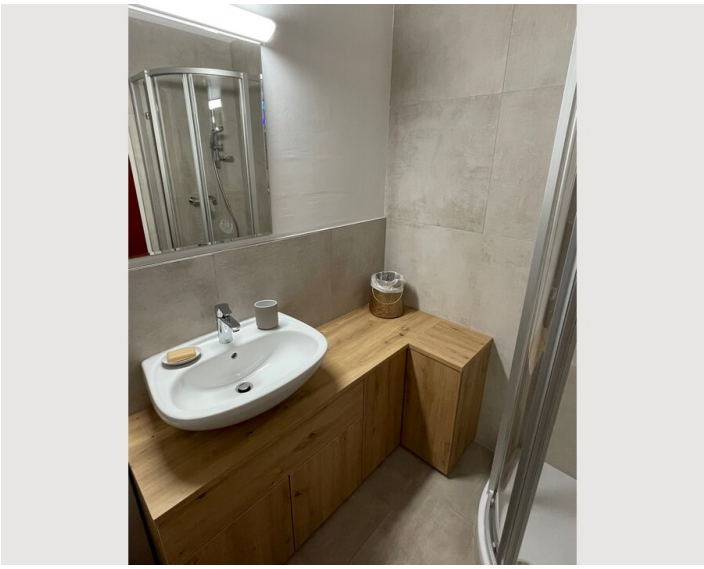

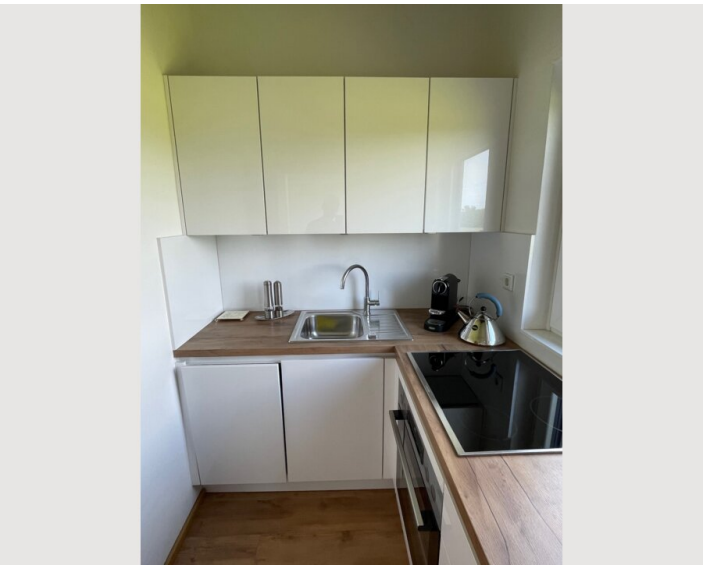

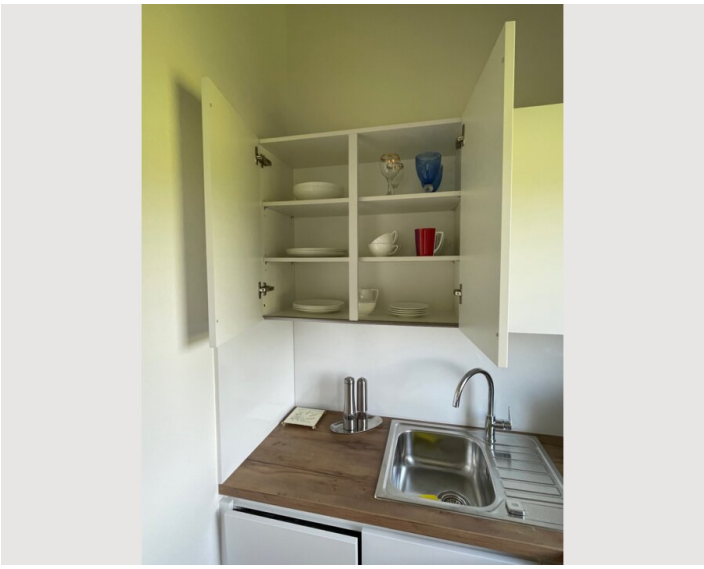

Infrastructure

With just a 2-minute walk to the nearest bus stop, you can be in the vibrant city centre in no time.

Location

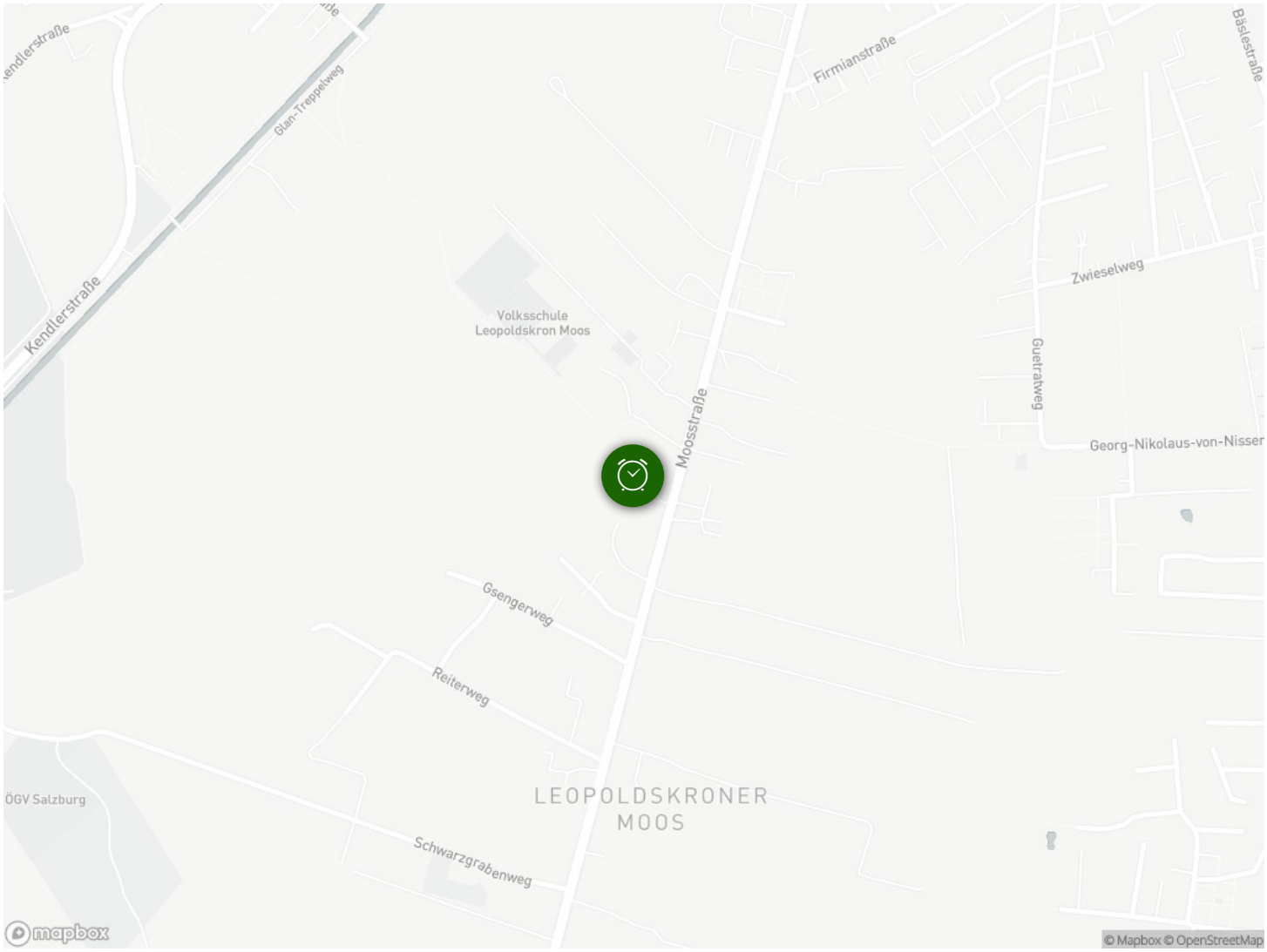
Kendlerstraße
Glan-Treppelweg
Volksschule
Leopoldskron Moos
Firmianstraße
Bäslestraße
Zwieselweg
Guetratweg
Georg-Nikolaus-von-Nisser
Moosstraße
Gsengerweg
Reiterweg
ÖGV Salzburg
LEOPOLDSKRONER
MOOS
Schwarzgrabenweg
mapbox
© Mapbox © OpenStreetMap