

2 ROOM APARTMENT, 1170 VIENNA

Charming, modern apartment with style

Object number: HEMB2

View and rent online

Beautiful, modern renovated apartment in an Wilhelminian style house offers an incomparable stay in Vienna. The apartment is not only stylishly furnished with attention to detail but also blessed with lots of sunshine.

Period	24/11/ - 24/12/2026
Number of persons	2
Total incl. VAT.	€ 1.857,38
Security deposit	€ 1.400,00

Living space
45m²

Maximum occupancy
2 Persons

Complete accommodation
1 Private bathroom 1 Separated bedroom

1. floor
Elevator available

Check-in
15:00 - 21:00 Clock

Check-out
09:00 - 12:00 Clock

Sleeping options

Sleeping room



1x Double bed (1,60 m x 2 m)

Descripiton of accommodation

Wake up in the morning in the bedroom with sunshine in a quiet courtyard location, enjoy dinner and relax in the bright living room in the evening. In addition, the heart of the apartment is a stylish and fully equipped kitchen with a small coffee bar. Further highlights of the apartment are a modern bathroom with 3 windows and therefore lots of natural light. There is even a walk-in closet with plenty of storage space.
You love the city, but also enjoy being in nature? Then this location is perfect. In about 20 minutes the tram will take you to the center of Vienna - in 30 minutes on foot you will be at the first Viennese vineyard.

Equipment & Features

Basic equipment

- Internet/Wifi
- Washing machine
- Towels
- Vacuum cleaner
- Cleaning utensils
- TV
- Bedclothes
- Private toilet
- Iron & ironing board

First supply

- Toilet paper
- Soap
- shampoo
- Nespresso capsules

Kitchen

- Private kitchen
- Glasses/Tableware
- Dishwasher
- Cooking utensils
- Coffee machine

Informations

- Not suitable for children
- Short-term parking zone subject to a charge
- Pets forbidden
- Smoking not allowed
- Desk/Workplace

Picture gallery



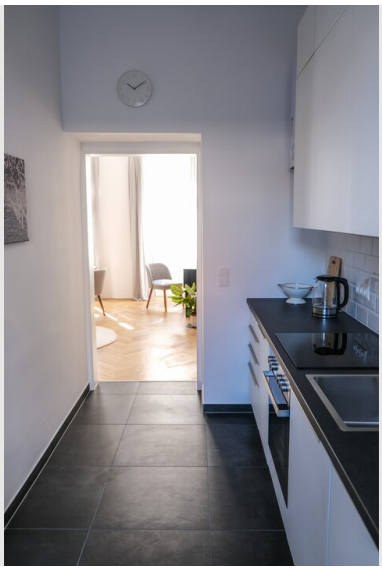

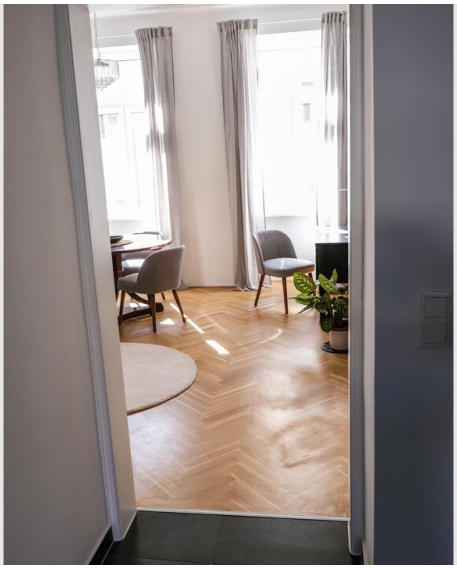





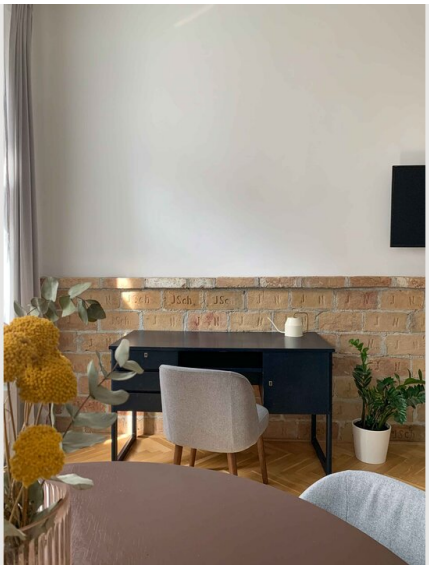

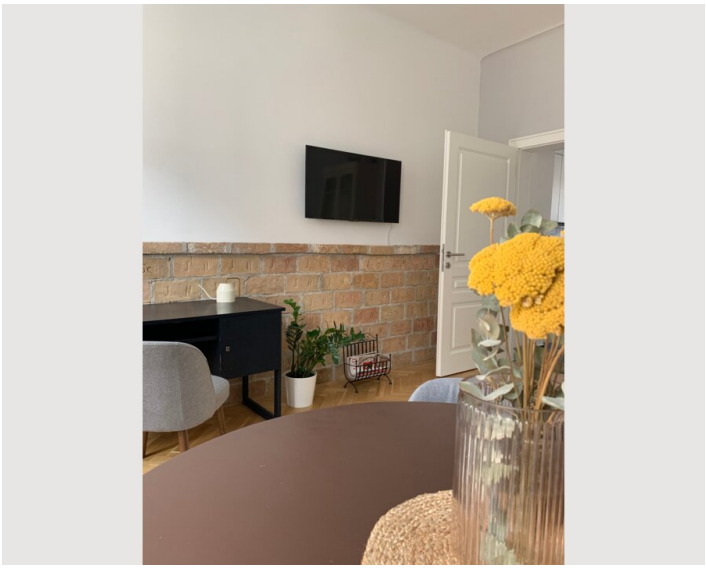



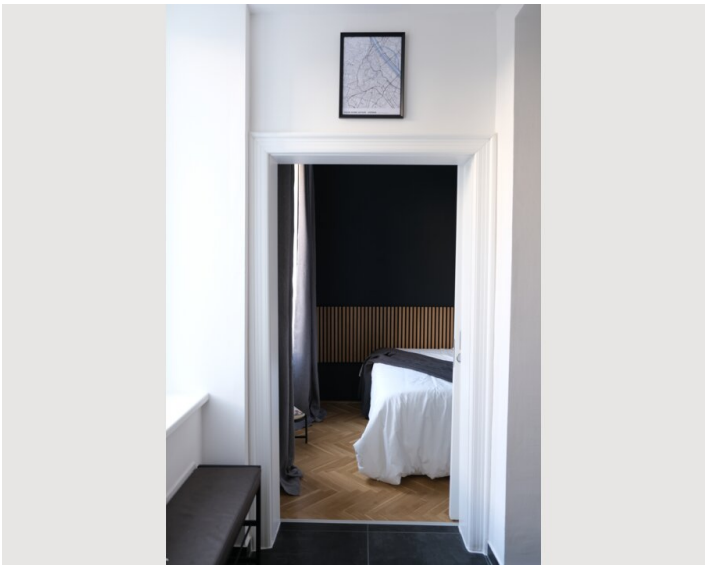

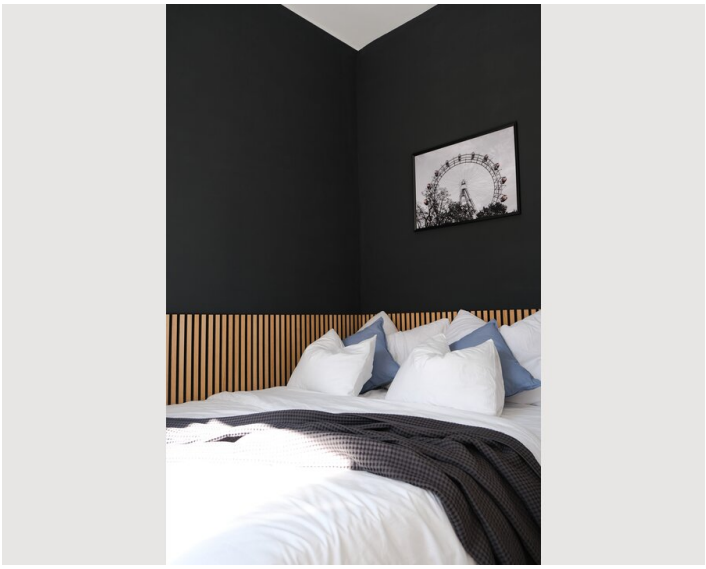

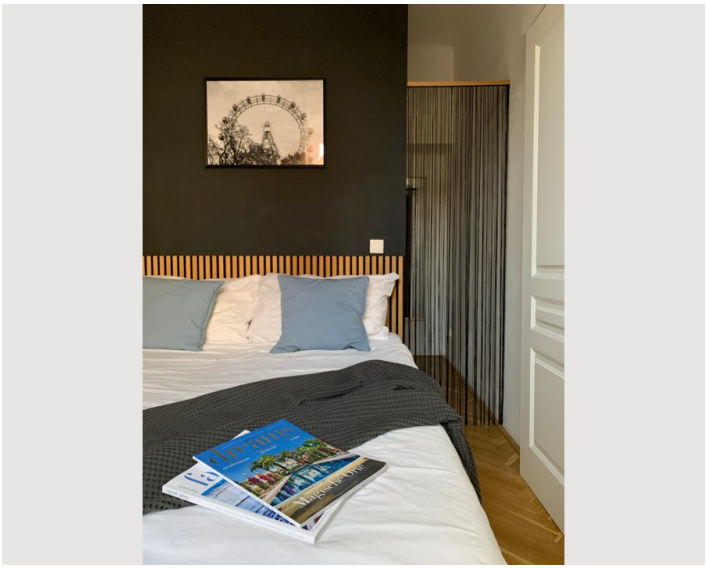

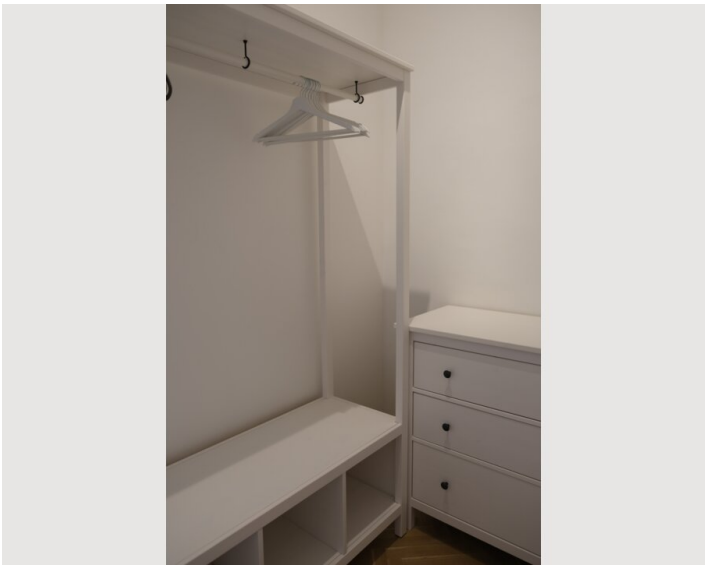



Location

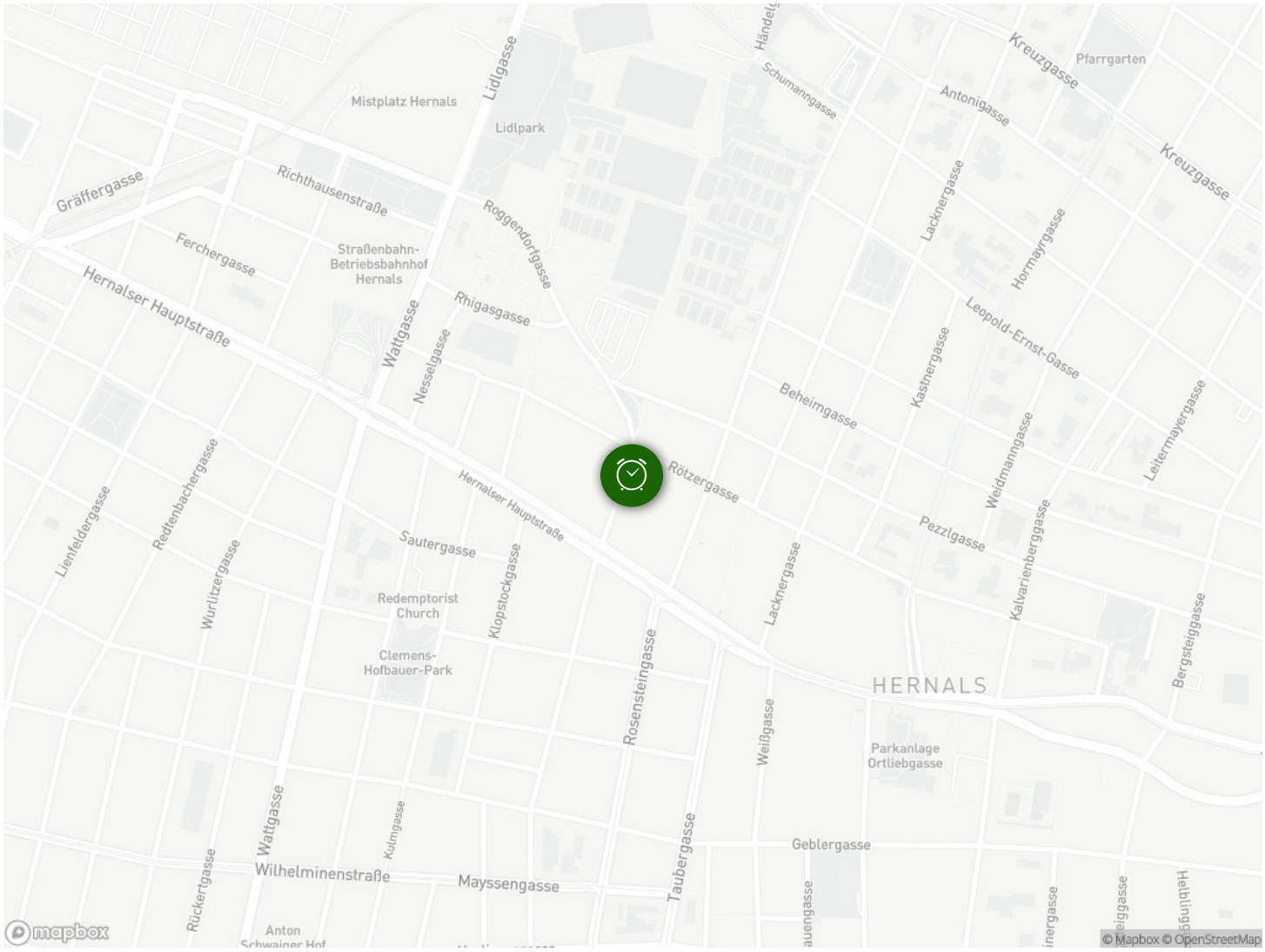
Mistplatz Hernals
Lidlgasse
Lidlpark
Gräffergasse
Richthausenstraße
Roggendorfgasse
Ferchergasse
Straßenbahn-Betriebsbahnhof Hernals
Hernalser Hauptstraße
Rhigasgasse
Wattgasse
Nesselgasse
Redtenbachergasse
Lienfeldergasse
Wurlitzergasse
Sautergasse
Klopstockgasse
Redemptorist Church
Clemens-Hofbauer-Park
Rötzergasse
Beheimgasse
Kreuzgasse
Pfarrgarten
Antonigasse
Lacknergasse
Hormayrgasse
Leopold-Ernst-Gasse
Kastnergasse
Weidmanngasse
Leitermayergasse
Pezzlgasse
Kalvarienberggasse
Bergsteiggasse
HERNALS
Rosensteingasse
Weißgasse
Parkanlage Ortliebgasse
Geblergasse
Taubergasse
Wilhelminenstraße
Mayssengasse
Rückertgasse
Kulmgasse
Anton Schwaiger Hof
mapbox
© Mapbox © OpenStreetMap