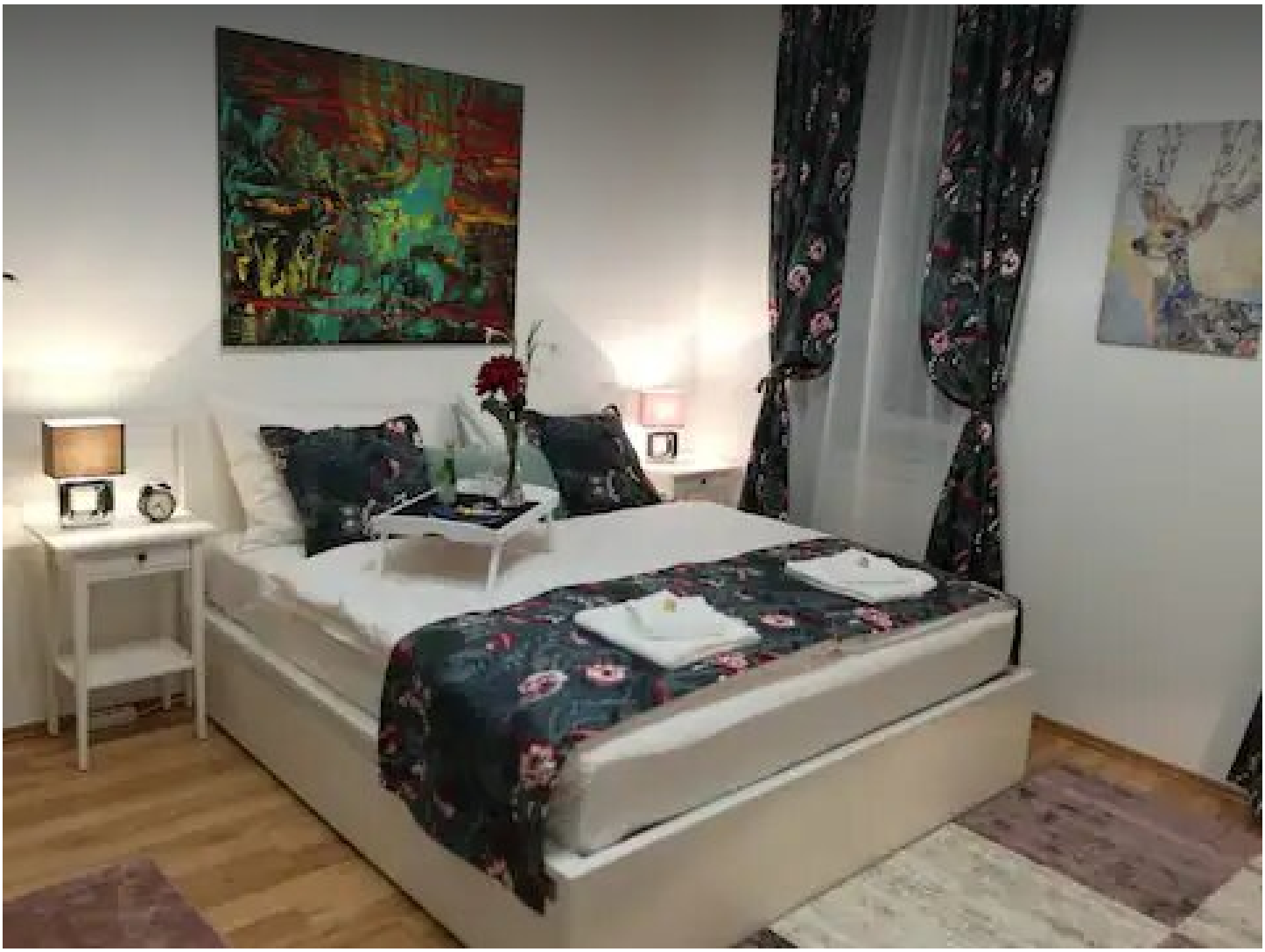

2 ROOM APARTMENT, 1050 VIENNA

Charming apartment near the center

Object number: SCHV6

View and rent online

The studio apartment offers everything you need for a great stay in Vienna. Centrally and quietly located, you are quickly in the city center, at the train station or on various shopping streets.

Period	25/11/ - 25/12/2026
Number of persons	2
Total incl. VAT.	€ 1.636,14
Security deposit	€ 1.300,00

Living space
40m²

1. floor
Elevator available

Maximum occupancy
4 Persons

Check-in
15:00 - 23:59 Clock

Complete accommodation
1 Private bathroom 1 Separated bedroom 1 Living-Sleepingroom

Check-out
00:01 - 11:00 Clock

Sleeping options

Sleeping room



1x Double bed (1,60 m x 2 m)

Living & Sleeping



1x Double bed (1,80 m x 2 m)

Descripiton of accommodation

The apartment is located on the second floor of an old building that was completely renovated in 2013. It consists of a large living/bedroom with a comfortable double bed, a sofa that can also be used as a sofa bed, a TV and a dining table. There is also another room which is furnished with a sofa bed, a chest and a TV. It can be used as a bedroom for two or as a retreat room for relaxing or watching TV.

The fully equipped kitchen has everything you need to prepare your meals, including an espresso machine. There is also a small anteroom, a private bathroom with shower, sink and washing machine and a separate toilet.

As I run a business on the ground floor, there is always someone on site to answer any questions. My daughter Petra lives with her family on the top floor. She takes care of the communication with our guests.

Equipment & Features

Basic equipment

- Internet/Wifi
- Private washing machine
- Towels
- Iron & ironing board
- Hairdryer
- TV
- Bedclothes
- Private toilet
- Cleaning utensils

First supply

- Toilet paper
- Soap
- shampoo
- Nespresso capsules

Kitchen

- Private kitchen
- Glasses/Tableware
- Cooking utensils
- Espresso machine

Informations

- Suitable for children
- Short-term parking zone subject to a charge
- Pets on request
- Smoking not allowed
- Private entrance
- Regular cleaning at extra cost

Picture gallery





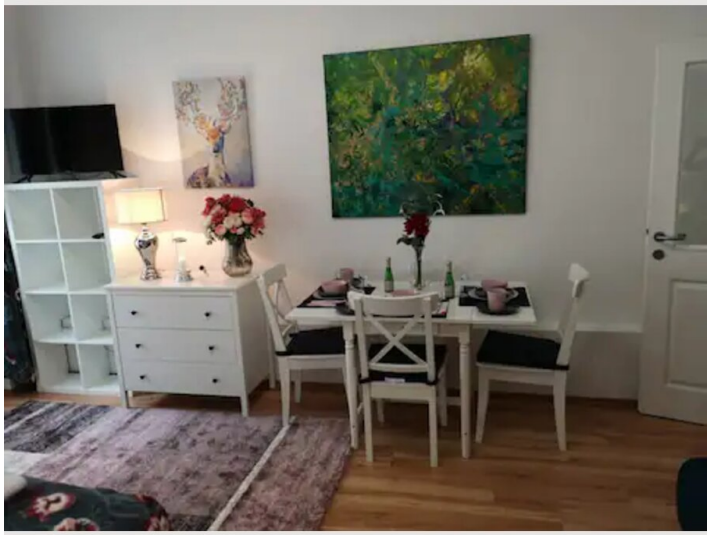

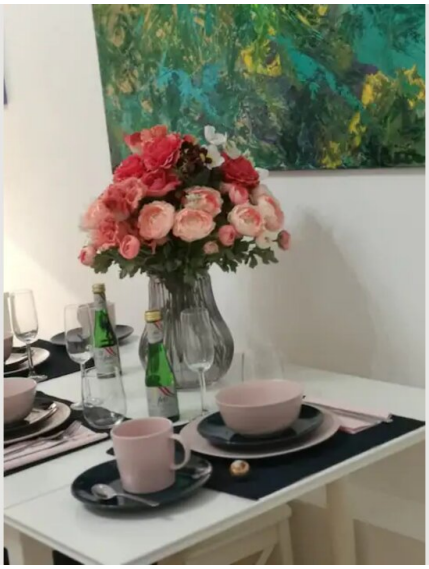

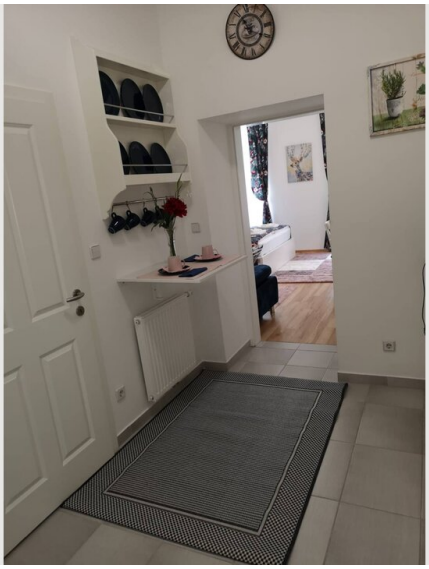

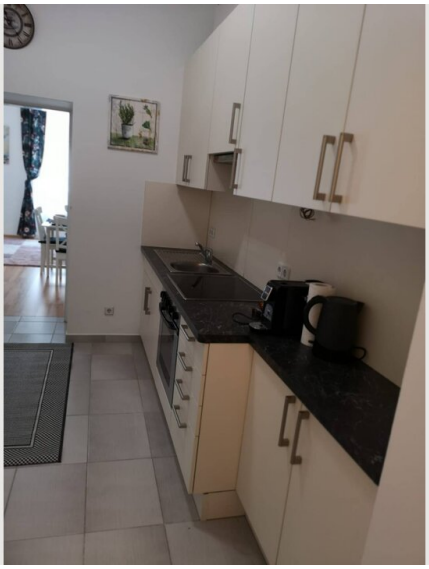





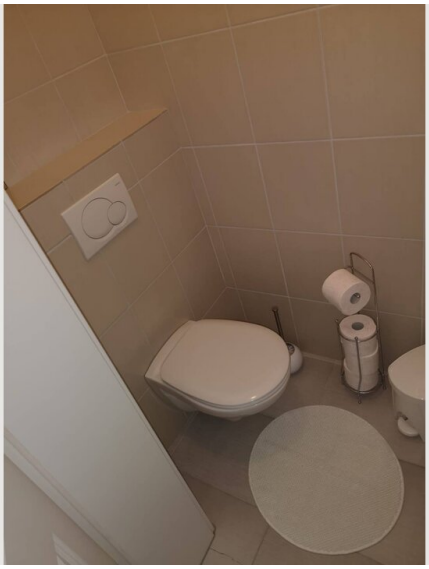

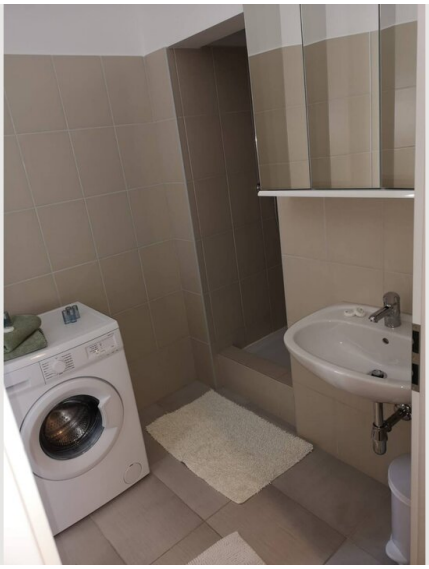



Location

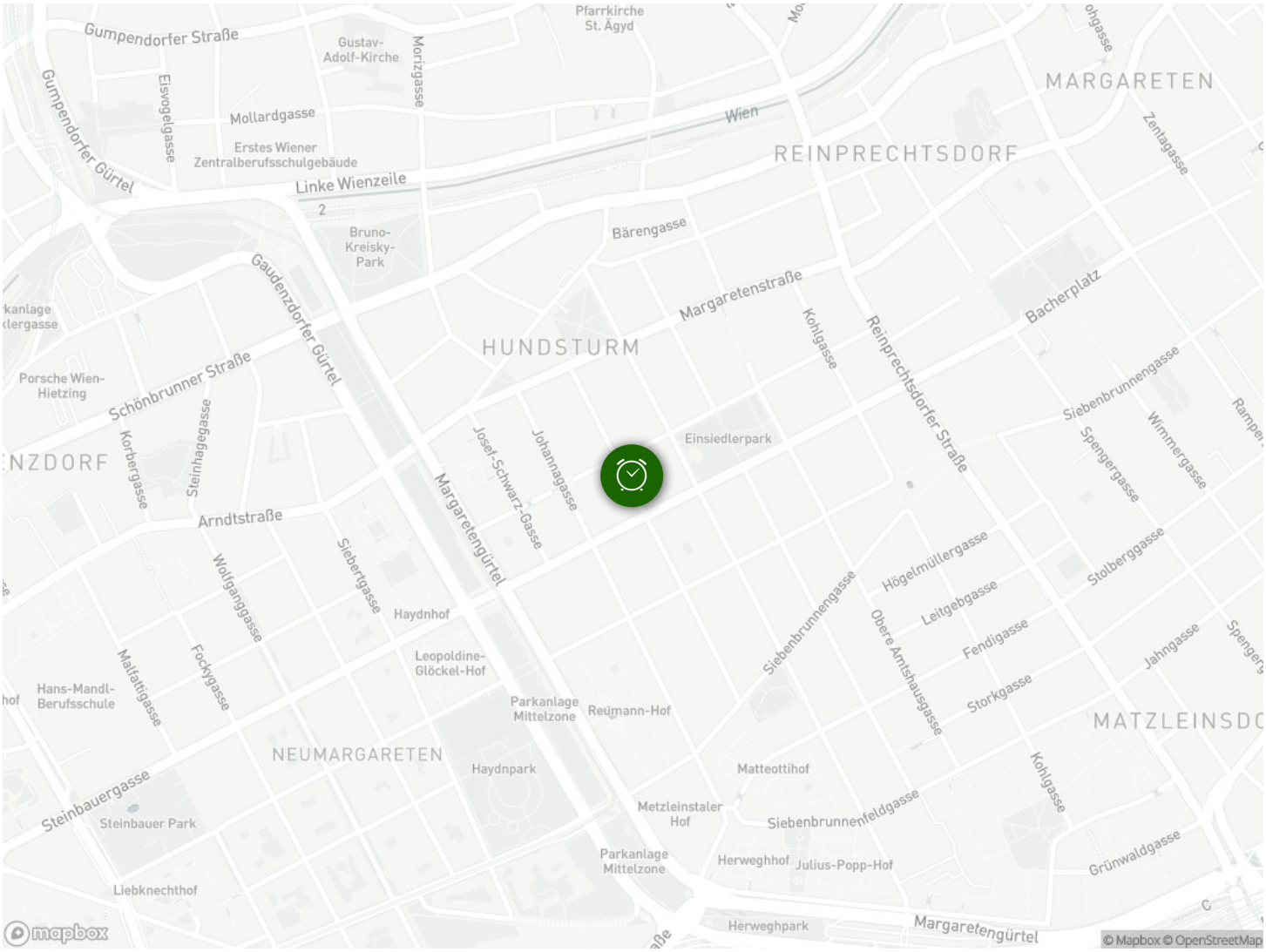

Gumpendorfer Straße
Gustav-Adolf-Kirche
Morizgasse
Pfarrkirche St. Ägyd
MARGARETEN
Gumpendorfer Gürtel
Eisvogelgasse
Mollardgasse
Wien
Erstes Wiener Zentralberufsschulgebäude
REINPRECHTSDORF
Zentagasse
Linke Wienzeile
Bruno-Kreisky-Park
Bärengasse
Gaudenzdorfer Gürtel
Margaretenstraße
Bacherplatz
HUNDSTURM
Kohlgasse
Reinprechtsdorfer Straße
Porsche Wien-Hietzing
Schönbrunner Straße
Siebenbrunnengasse
Korbergasse
Steinhagegasse
Josef-Schwarz-Gasse
Johannagasse
Einsiedlerpark
Spengergasse
Wimmergasse
Arndtstraße
Margaretengürtel
Wolfganggasse
Siebertgasse
Högelmüllergasse
Stolberggasse
Haydnhof
Leitgebgasse
Siebenbrunnengasse
Obere Amtshausgasse
Fendigasse
Jahngasse
Leopoldine-Glöckel-Hof
Malfattigasse
Fockygasse
Hans-Mandl-Berufsschule
Parkanlage Mittelzone
Reumann-Hof
Storkgasse
MATZLEINSDO
NEUMARGARETEN
Haydnpark
Matteottihof
Kohlgasse
Steinbauergasse
Steinbauer Park
Metzleinstaler Hof
Siebenbrunnenfeldgasse
Parkanlage Mittelzone
Herweghhof
Julius-Popp-Hof
Grünwaldgasse
Liebknechthof
Herweghpark
Margaretengürtel
mapbox
© Mapbox © OpenStreetMap