

STUDIO APARTMENT, 5020 SALZBURG

Cozy Bachelor Apartment

Object number: MAND2

View and rent online

A fully equipped bachelor apartment awaits you, offering a wonderful view and a comfortable ambiance.

Period	25/11/ - 25/12/2026
Number of persons	2
Total incl. VAT.	€ 1.933,24
Security deposit	€ 1.400,00

Living space
33m²

Maximum occupancy
1 Person

Complete accommodation
1 Private bathroom 1 Living-Sleepingroom

1. floor

Check-in
09:00 - 19:00 Clock

Check-out
09:00 - 11:00 Clock

Sleeping options

Living & Sleeping



1x Double bed (1,40 m x 2 m)

Descripiton of accommodation

Discover top-notch living comfort in our charming, immediately available bachelor apartment in Salzburg. This fully furnished and equipped apartment offers a modern living experience with a spectacular view of the idyllic Salzburg mountains.

Your temporary accommodation includes: Elegant Living: A tastefully decorated studio apartment (33 sqm) with modern furniture and high-quality amenities. Large windows provide an outstanding view of the impressive mountain landscape.
• Fully Equipped Kitchen: A kitchen equipped with all necessary appliances and utensils for daily needs.
• Location and Surroundings: The apartment is located in the sought-after district of Leopoldskron-Moos on the first floor of an apartment building that includes twelve units. A bus stop and shopping facilities are just a few minutes' walk away. The perfect balance between rural idyll and urban accessibility makes this location particularly attractive.

See for yourself this exceptional housing offer. For more information or to arrange a viewing appointment, please contact me. Your dream of an ideal home in Salzburg awaits you

Equipment & Features

Basic equipment

- Balcony
- Bedclothes
- Private toilet
- Vacuum cleaner
- Cleaning utensils
- Community washing machine
- Towels
- Private parking space
- Iron & ironing board

First supply

- Toilet paper
- Soap

Kitchen

- Private kitchen
- Glasses/Tableware
- Dishwasher
- Cooking utensils
- Espresso machine

Informations

- Smoking not allowed
- Regular cleaning at extra cost
- Pets forbidden

Picture gallery

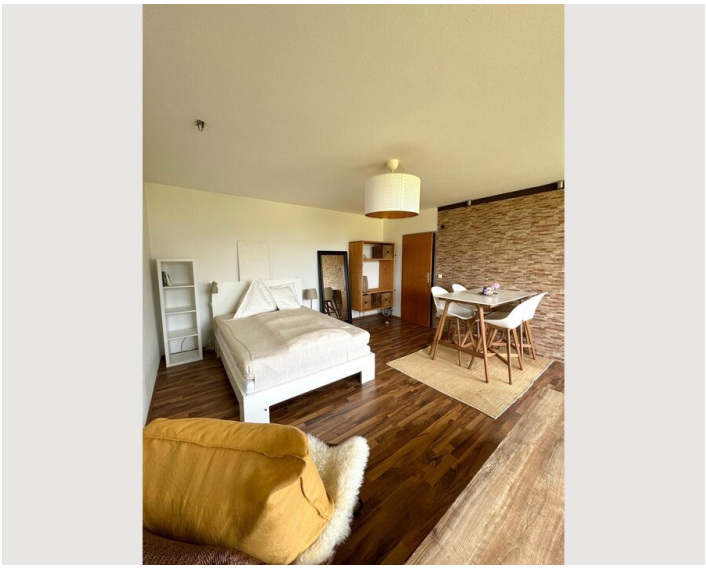

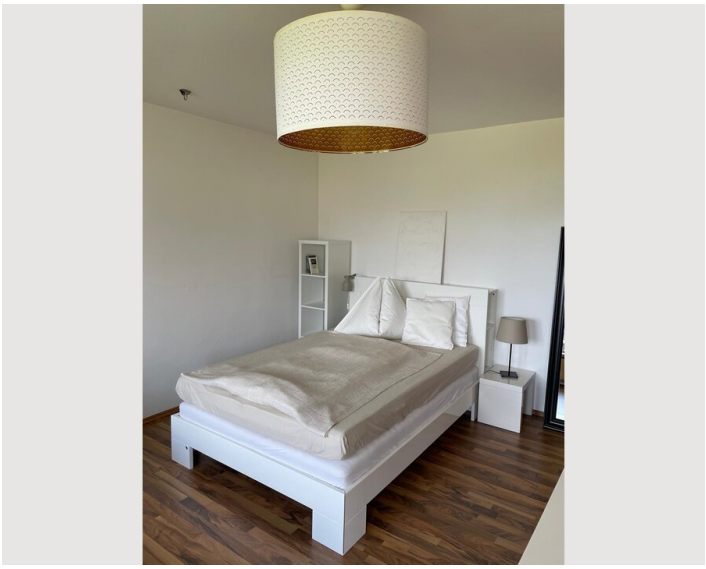

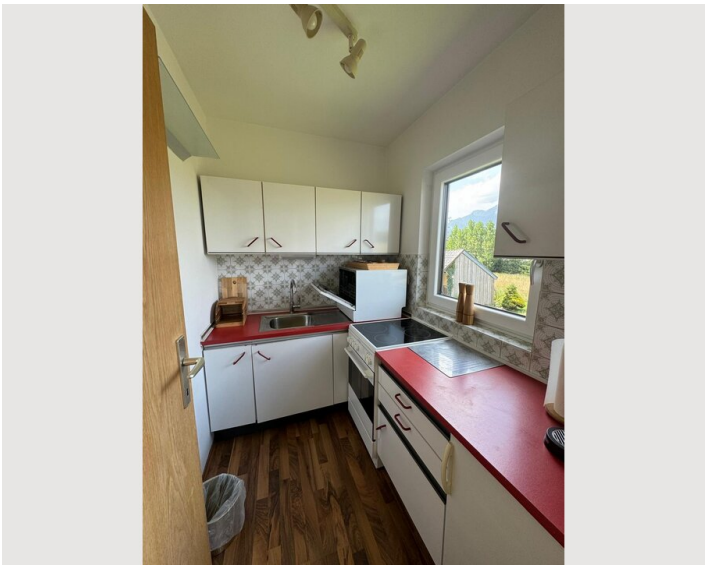

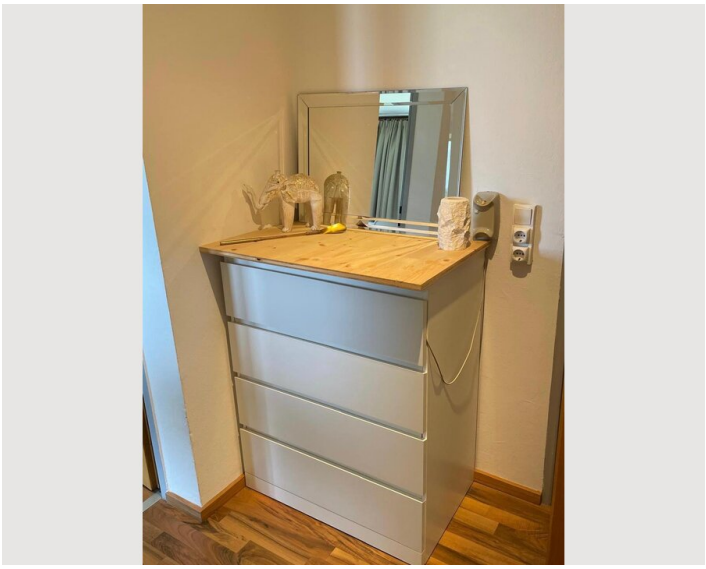



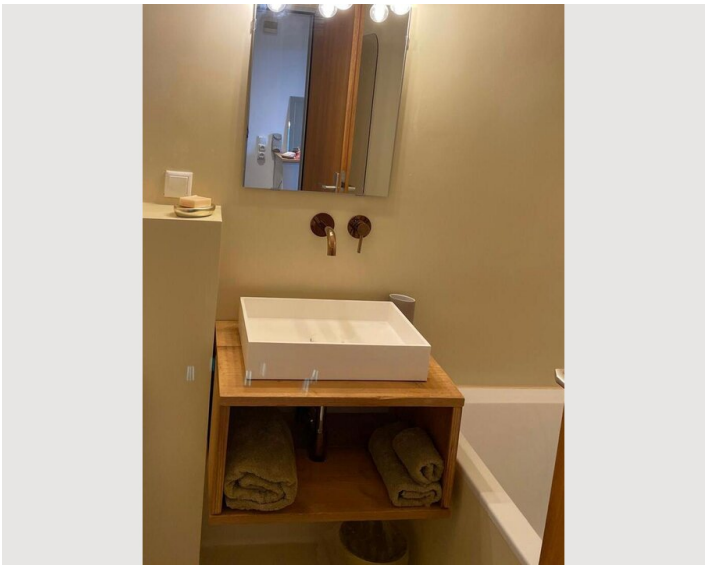



Infrastructure

Bus stop 2 minutes away on foot.

Local supply stores 5 minutes away on foot

The bus stop is located 2 minutes on foot from the apartment. A pharmacy and a grocery store are about 1 km from the apartment and are situated near a bus stop. It takes about 10 minutes by bus to reach the center of Salzburg.

Location

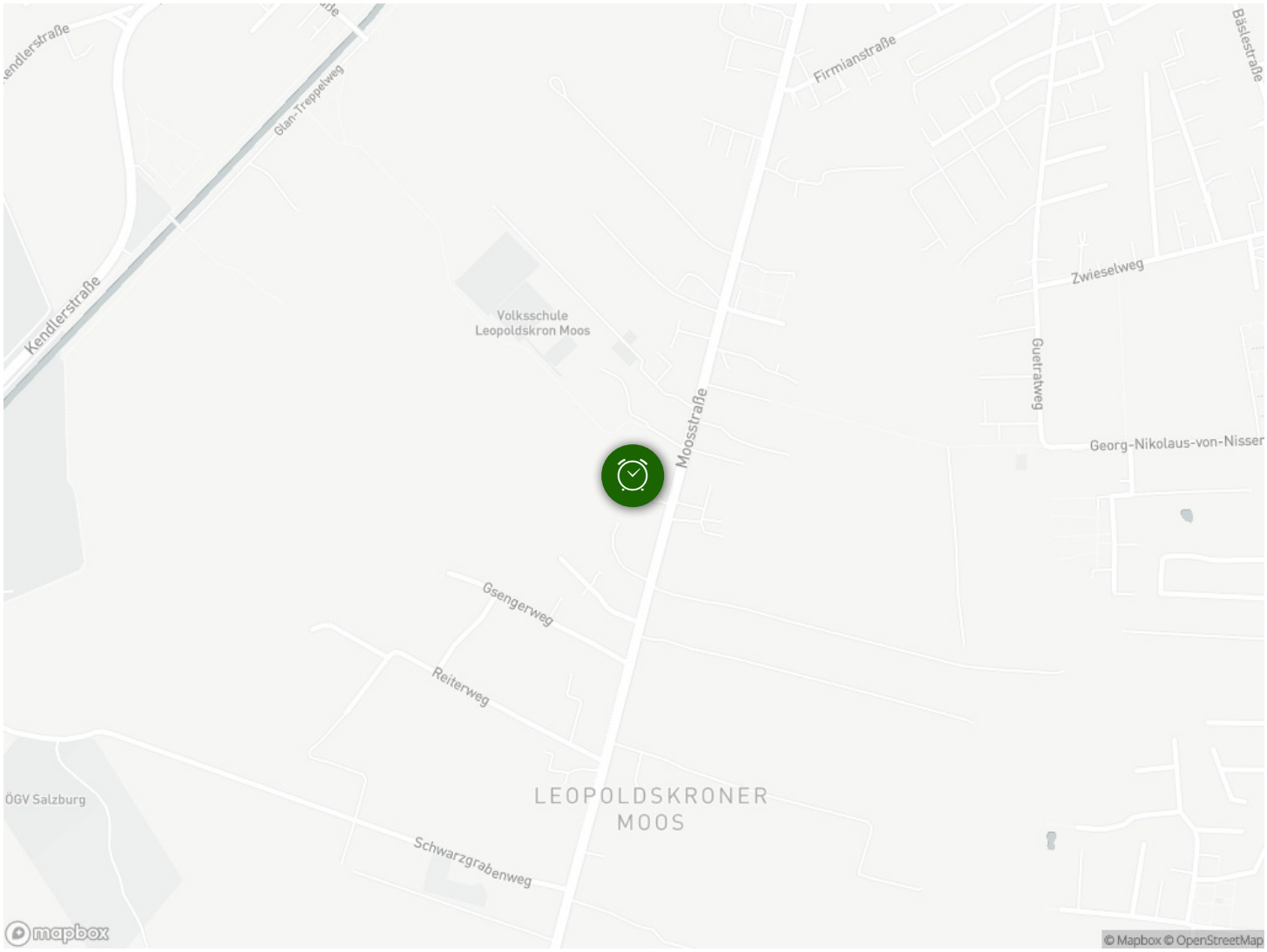
Kendlerstraße
Glan-Treppelweg
Volksschule
Leopoldskron Moos
Firmianstraße
Bäslestraße
Zwieselweg
Guetratweg
Georg-Nikolaus-von-Nisser
Moosstraße
Gsengerweg
Reiterweg
ÖGV Salzburg
LEOPOLDSKRONER
MOOS
Schwarzgrabenweg
mapbox
© Mapbox © OpenStreetMap