

2 ROOM APARTMENT, 1030 VIENNA

Vienna Heritage

Object number: KTHD1

View and rent online

Period	25/11/ - 25/12/2026
Number of persons	2
Total incl. VAT.	€ 2.895,04
Security deposit	€ 2.200,00

"Vienna Heritage" is a lovingly furnished 2-room apartment that combines modern comfort with an elegant vintage design. Every detail of the furnishings has been carefully chosen to create a warm and stylish atmosphere.

Living space
55m²

Maximum occupancy
4 Persons

Complete accommodation
1 Private bathroom 1 Separated bedroom 1 Living-Sleepingroom

3. floor
Elevator available

Check-in
11:00 - 15:00 Clock

Check-out
11:00 - 11:00 Clock

Sleeping options

Sleeping room


1x Double bed (2 m x 2 m)


1x Sofa bed (2 persons)

Living & Sleeping


1x Double bed (1,80 m x 2 m)

Descripiton of accommodation

Our apartment "Vienna Heritage" has been completely renovated to a high standard, with first occupancy in 2024.
• Living room: The spacious living area is furnished with original vintage furniture, including a comfortable sofa with a sleeping function for two people, a flat-screen TV and free WiFi ensure entertainment and connectivity. An extendable dining table with vintage chairs offers space for up to eight people.
• Bedroom: The stylish bedroom has an Art Deco double bed with high-quality bed linen and matching crystal chandeliers. A wardrobe offers plenty of storage space for your clothes and personal items.
• Kitchen: The fully equipped kitchen offers modern amenities. Here you will find a refrigerator, stove, microwave, coffee machine and all the necessary utensils to prepare delicious meals.
• Bathroom: The modern bathroom offers a spacious shower and a vanity with designer fittings as well as a washing machine with dryer. Fresh towels and care products are included.
• Toilet: The toilet with hand basin is accessible separately in the apartment.

Equipment & Features

Basic equipment

- Internet/Wifi
- Private washing machine
- Bedclothes
- Private toilet
- Iron & ironing board
- Hairdryer
- TV
- Private dryer
- Towels
- Vacuum cleaner
- Cleaning utensils

First supply

- Toilet paper
- Soap
- shampoo
- Nespresso capsules

Kitchen

- Private kitchen
- Espresso machine
- Microwave
- Glasses/Tableware
- Dishwasher

Informations

- Suitable for children
- Short-term parking zone subject to a charge
- Pets forbidden
- Smoking not allowed
- Private entrance
- Regular cleaning at extra cost

Picture gallery















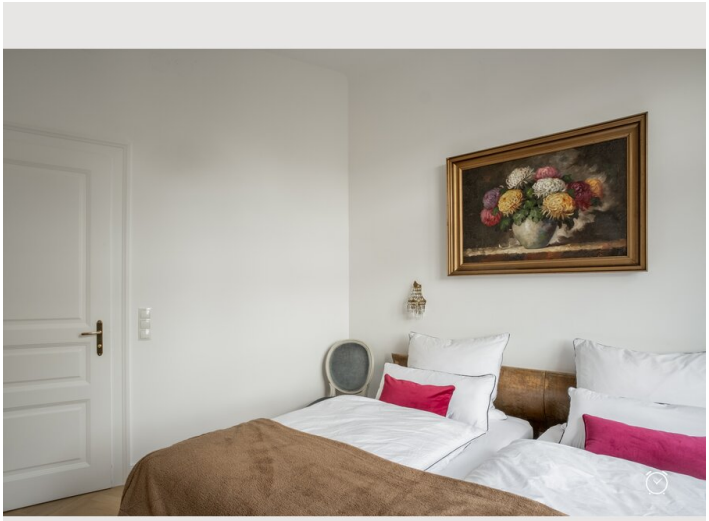



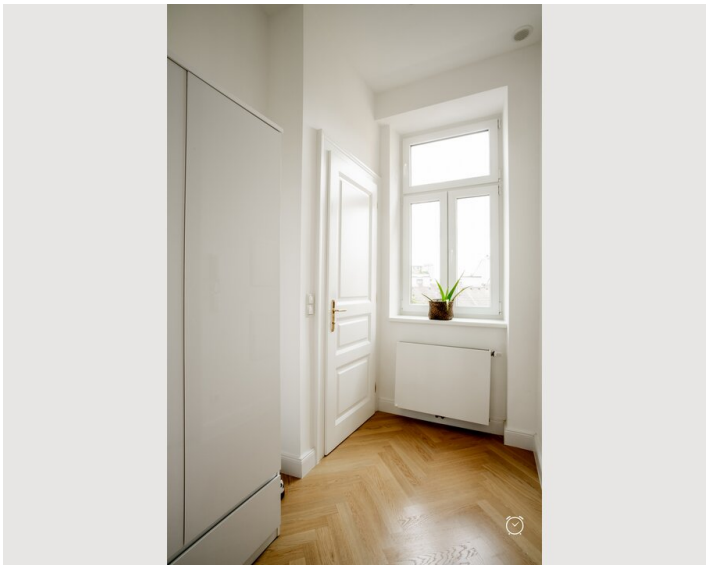



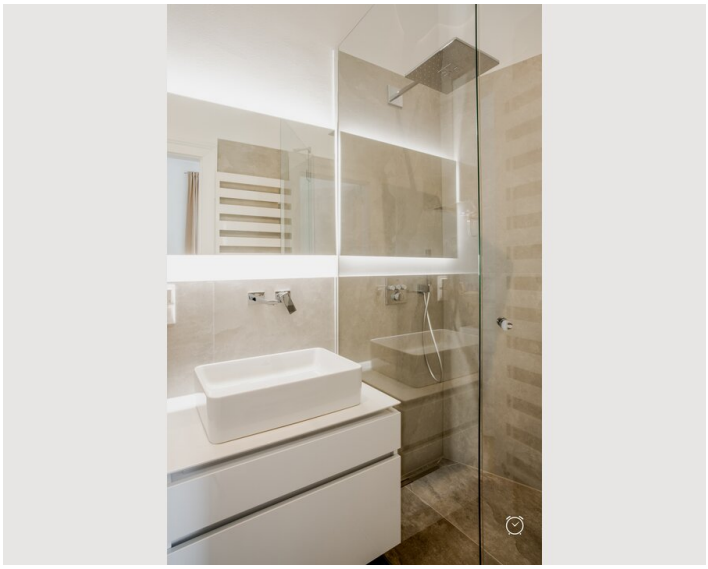









Video

Goto Video



Infrastructure

- 2 minutes
- U3 station Schlachthausgasse - four stops to central of stephan´s cathedrale
- Vienna Main Station 20 minutes
- Airport Schwechat 20 minutes

Our barrier-free "Vienna Heritage" apartment is located on the 3rd floor with elevator or 4th floor with mezzanine in Vienna's 3rd district, with a direct view of the historic Vienna Transport Museum "Remise" opposite. This central location offers a perfect mix of historic charm and excellent connections to the public transport network. Just a few steps away you will find charming cafes and restaurants, as well as two supermarkets. The Prater with numerous sports and leisure facilities is within walking distance.
Short-term parking directly in front of the house is usually possible. For longer parking we recommend the inexpensive "Fiakerplatz" parking garage nearby (approx. 200 meters). You can reach the Vienna city motorway in just a few minutes.

Location

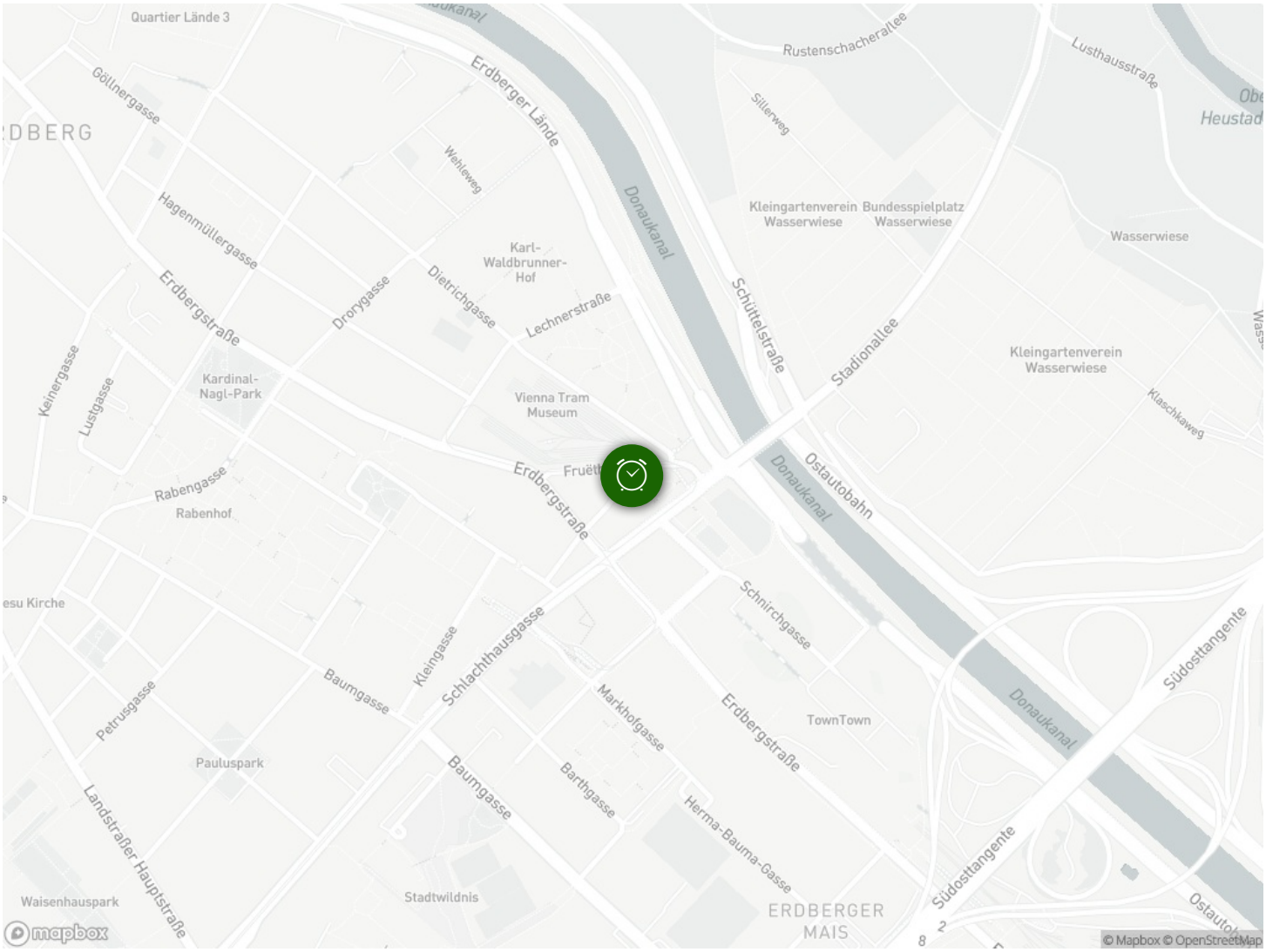
Quartier Lände 3
Erdberger Lände
Donaukanal
Rustenschacherallee
Lusthausstraße
Göllnergasse
Sillerweg
Wehleweg
Hagenmüllergasse
Kleingartenverein Wasserwiese
Bundesspielplatz Wasserwiese
Wasserwiese
Karl-Waldbrunner-Hof
Erdbergstraße
Dorygasse
Dietrichgasse
Lechnerstraße
Schüttelstraße
Stadionallee
Kleingartenverein Wasserwiese
Keinergasse
Lustgasse
Kardinal-Nagl-Park
Vienna Tram Museum
Klaschkaweg
Rabengasse
Rabenhof
Ostautobahn
Schnirchgasse
Kleingasse
Schlachthausgasse
Baumgasse
Petrusgasse
Markhofgasse
TownTown
Südostlangente
Pauluspark
Barthgasse
Herma-Bauma-Gasse
Landstraßer Hauptstraße
Waisenhauspark
Stadtwildnis
ERDBERGER MAIS
mapbox
© Mapbox © OpenStreetMap