

3 ROOM APARTMENT, 1010 VIENNA

city center apartment 80m2 in a quiet pedestrian street

Object number: HEGJ3

View and rent online

Period	24/11/ - 24/12/2026
Number of persons	2
Total incl. VAT.	€ 3.767,58
Security deposit	€ 2.800,00

the flat is in the 2. floor, without elevator, in a historical house in the old town of vienna. restaurants, shops, sightseeing, underground, supermarket all in walking distance.

Living space
80m²

Maximum occupancy
6 Persons

Complete accommodation
1 Private bathroom 2 Separated bedrooms 1 Living-Sleepingroom

2. floor

Check-in
15:00 - 00:00 Clock

Check-out
01:00 - 11:00 Clock

Sleeping options

Bedroom 1



1x Double bed (1,80 m x 2 m)

Bedroom 2



1x Double bed (1,80 m x 2 m)

Living & Sleeping



1x Sofa bed (2 persons)

Descripiton of accommodation

the flat has 2 bedrooms , a living room with a big couch, an open kitchen with a place to eat, a bathroom with a bathtub and 2 sinks, a separate toilet with a bidet.

Equipment & Features

Basic equipment

- Internet/Wifi
- TV
- Bedclothes
- Private toilet
- Iron & ironing board
- Music system/docking station
- Private washing machine
- Towels
- Vacuum cleaner
- Hairdryer

First supply

- Toilet paper
- Soap
- Fridge filling on request
- shampoo
- Nespresso capsules

Kitchen

- Private kitchen
- Glasses/Tableware
- Dishwasher
- Cooking utensils
- Espresso machine
- Microwave

Informations

- Suitable for construction workers
- Smoking not allowed
- Desk/Workplace
- Pets on request
- Suitable for children
- Short-term parking zone subject to a charge
- Private entrance
- Regular cleaning at extra cost

Picture gallery

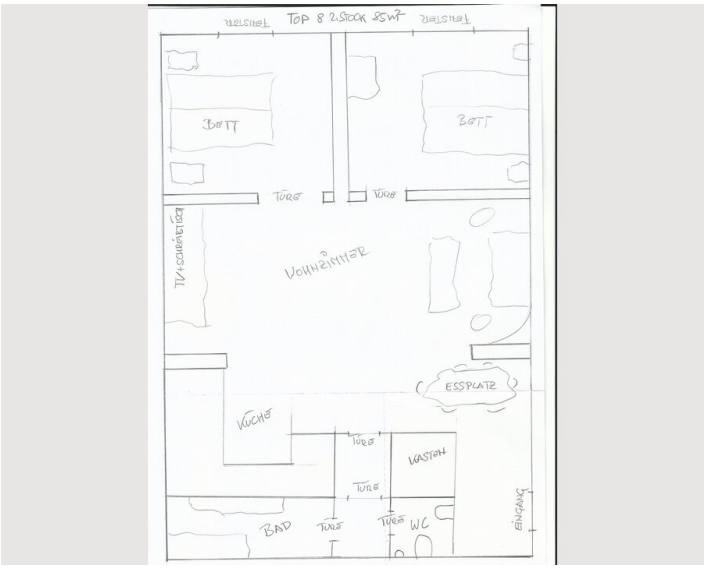
TOP 8 2.STOCK 55m²
BETT
BETT
TÜRE
TÜRE
WOHNZIMMER
ESSPLATZ
KÜCHE
TÜRE
KASTEN
TÜRE
BAD
TÜRE
TÜRE
WC
EINGANG

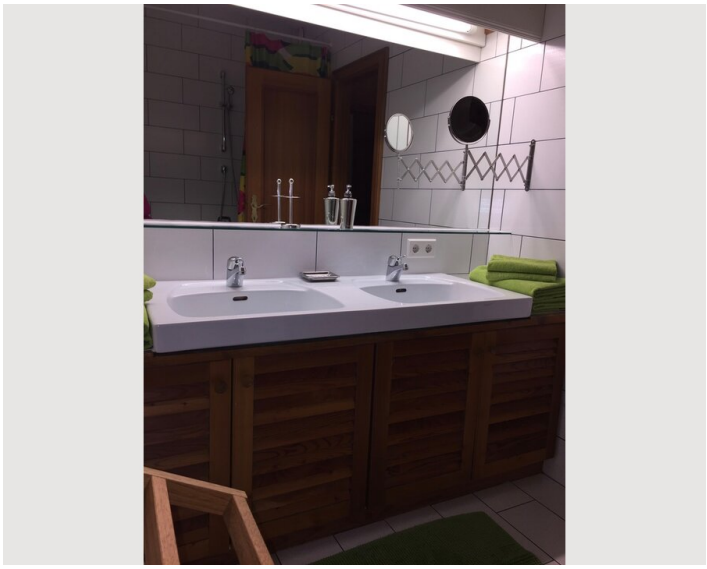



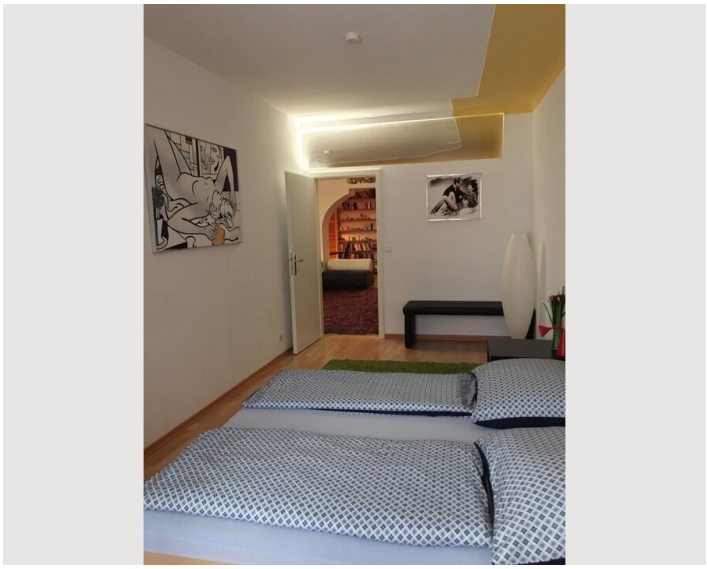



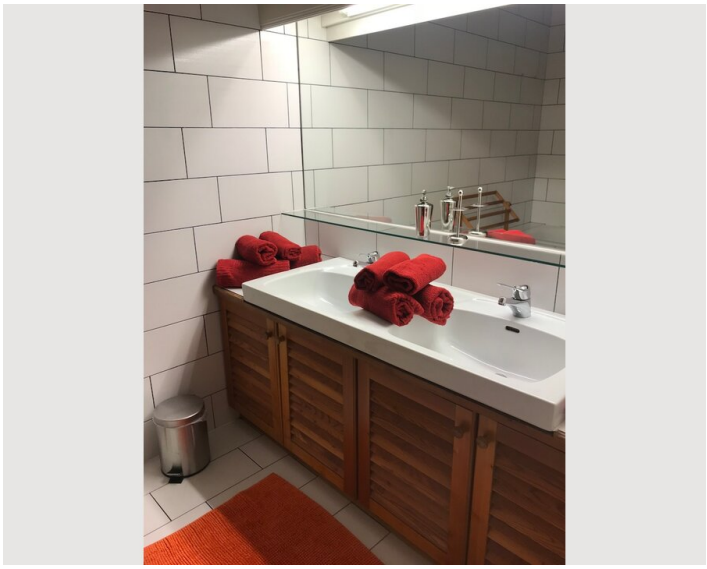











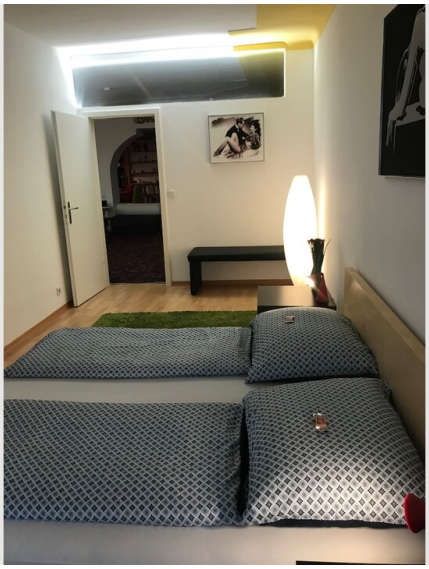




NEVER
LET IDIOTS
RUIN YOUR
DAY












NEVER
LET IDIOTS
RUIN YOUR
DAY








NEVER
LET IDIOTS
RUIN YOUR
DAY


NEVER
LET IDIOTS
RUIN YOUR
DAY







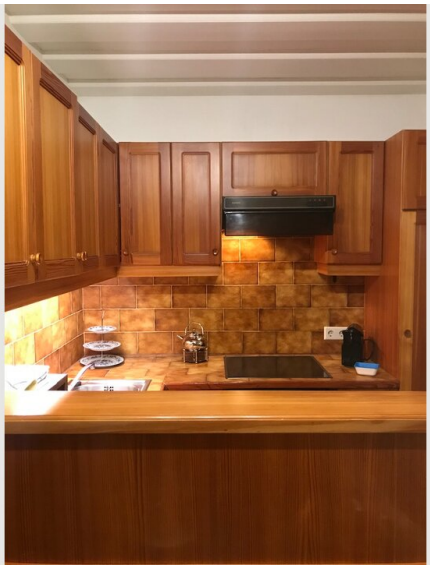



Infrastructure

- subway 100 m
- train station 3 stations
- airport 20 minutes with the taxi
- supermarket 150 m
- opera 400 m

supermarkets, shops, restaurants, sightseeing, pharmacy, underground, opera, all in walking distance.

Location

