

HOUSE, 53225 BONN

Bonn - House at the river Rhein

Object number: EGVG1

View and rent online

Period	27/11/ - 27/12/2026
Number of persons	2
Total incl. VAT.	€ 3.848,28
Security deposit	€ 3.000,00

Houes is close to the river Rhein, shops, public travel and city center (Bonn/ 10 min. by feet)

Living space
220m²

Maximum occupancy
5 Persons

Complete accommodation
1 Private bathroom 3 Separated bedrooms

3. floor

Check-in
14:00 - 00:00 Clock

Check-out
08:00 - 12:00 Clock

Sleeping options

Bedroom 1



1x Double bed (1,80 m x 2 m)

Bedroom 2



1x Double bed (1,40 m x 2 m)

Bedroom 3



1x Single bed

Descripiton of accommodation

Have a look on the fotos...

Equipment & Features

Basic equipment

- Roof-terrace
- Music system/docking station
- Private washing machine
- Bedclothes
- Private toilet
- Parking on the road without time limit without any cost
- Iron & ironing board
- Hairdryer
- Internet/Wifi
- TV
- Private dryer
- Towels
- Private parking space
- Vacuum cleaner
- Cleaning utensils

Fireplace

- Open fireplace

First supply

- Toilet paper

Kitchen

- Private kitchen
- Glasses/Tableware
- Dishwasher
- Cooking utensils
- Espresso machine
- Microwave

Informations

- Suitable for children
- Desk/Workplace
- Pets on request
- Smoking not allowed
- Private entrance
- Regular cleaning at extra cost

Picture gallery

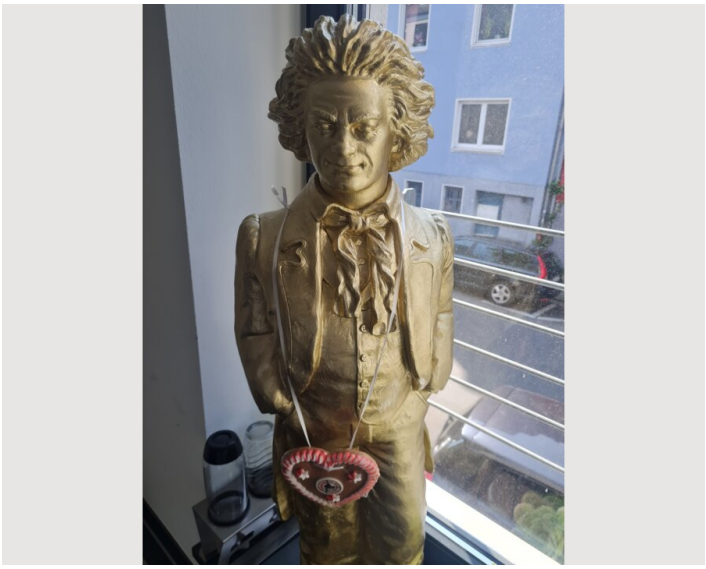







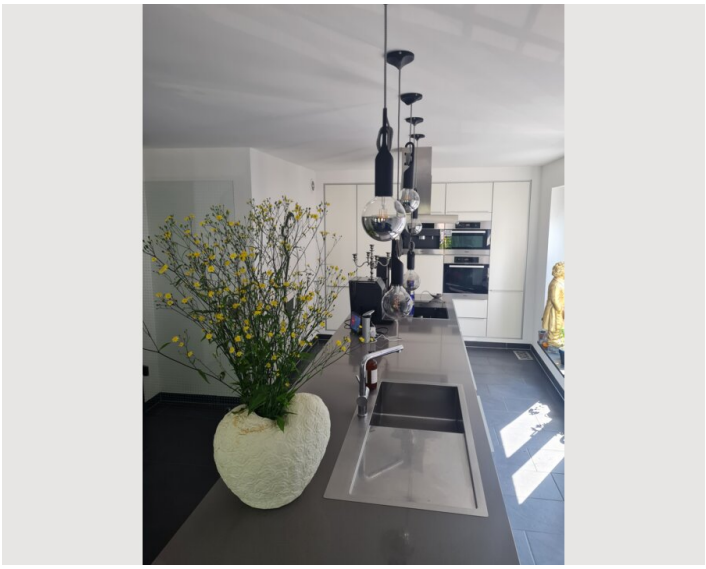



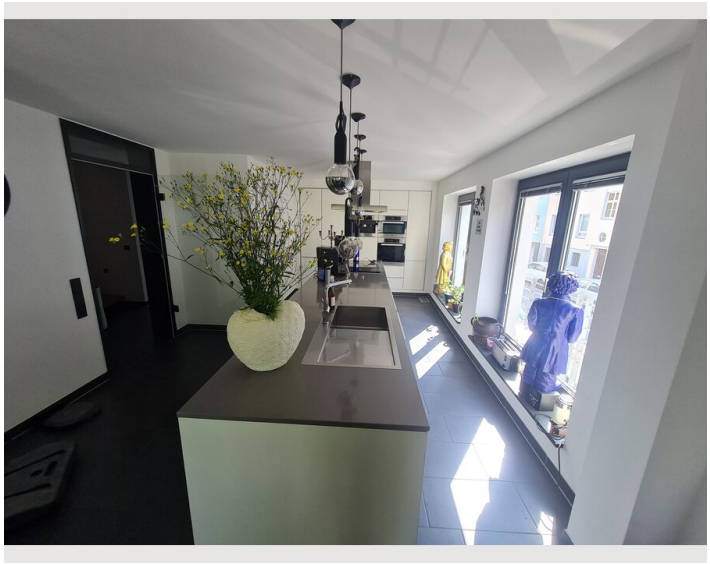

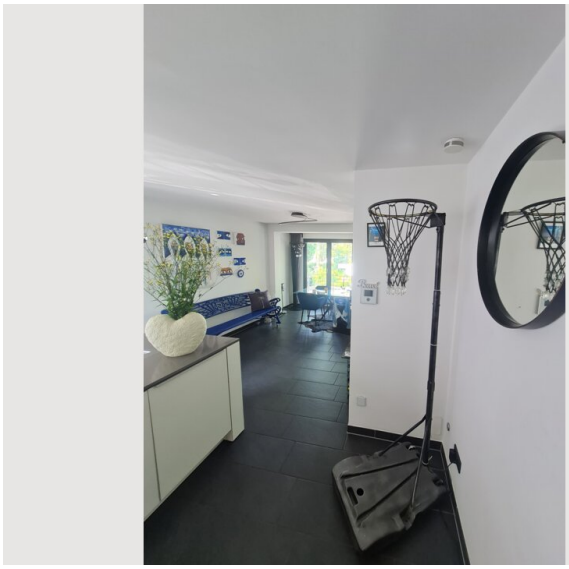

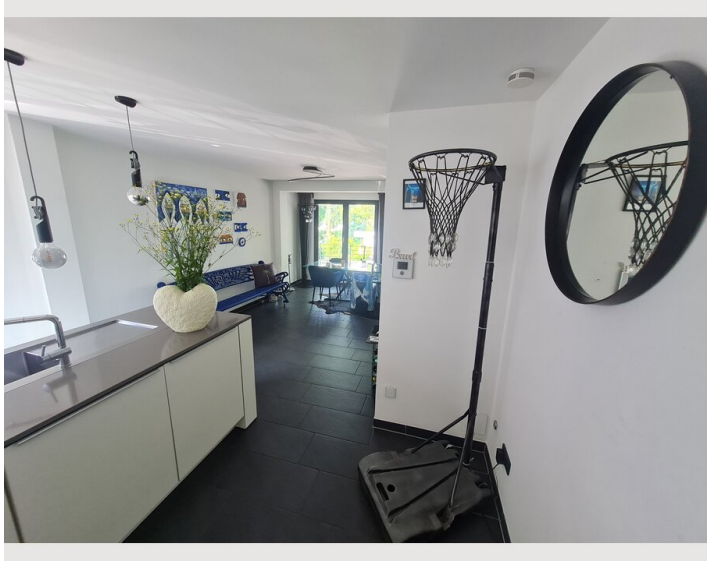

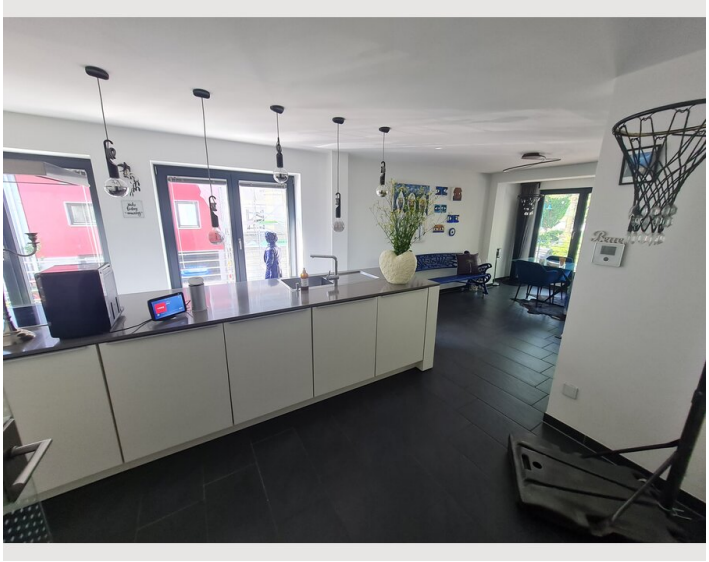




Make
today
amazing

















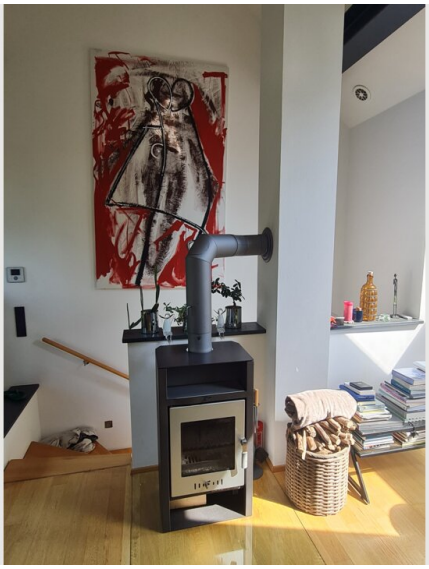



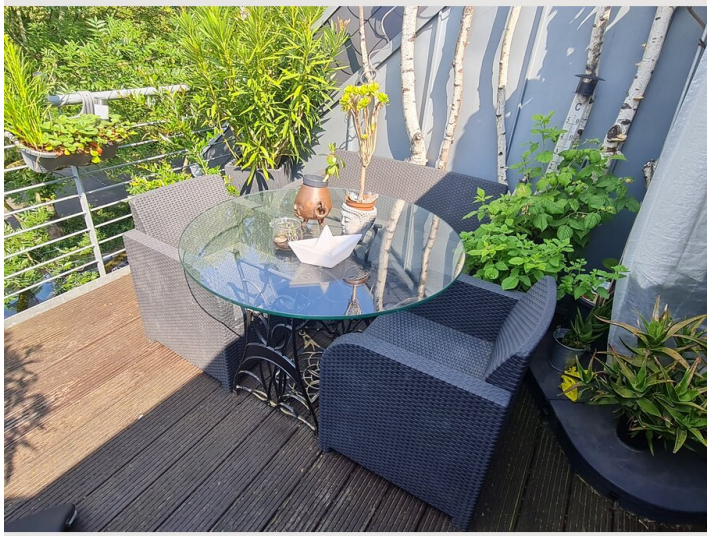



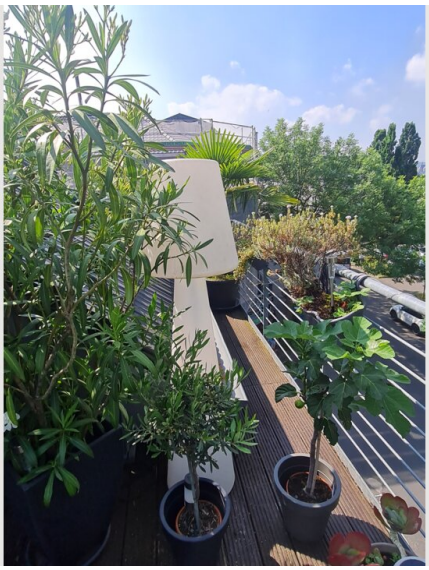

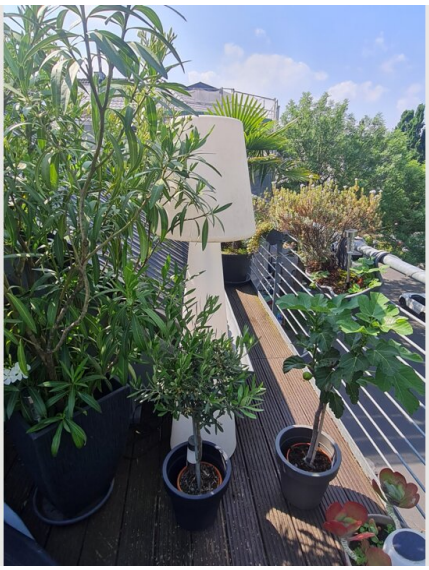



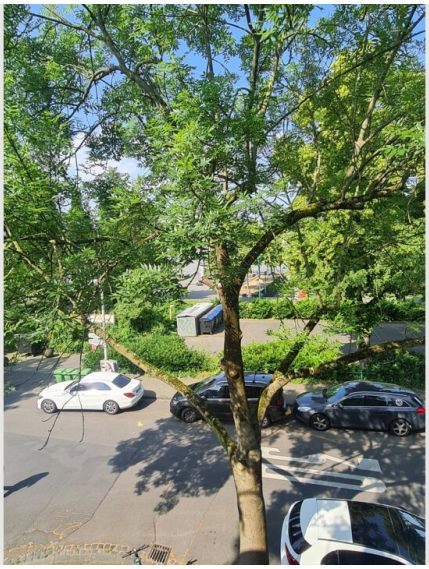



Location

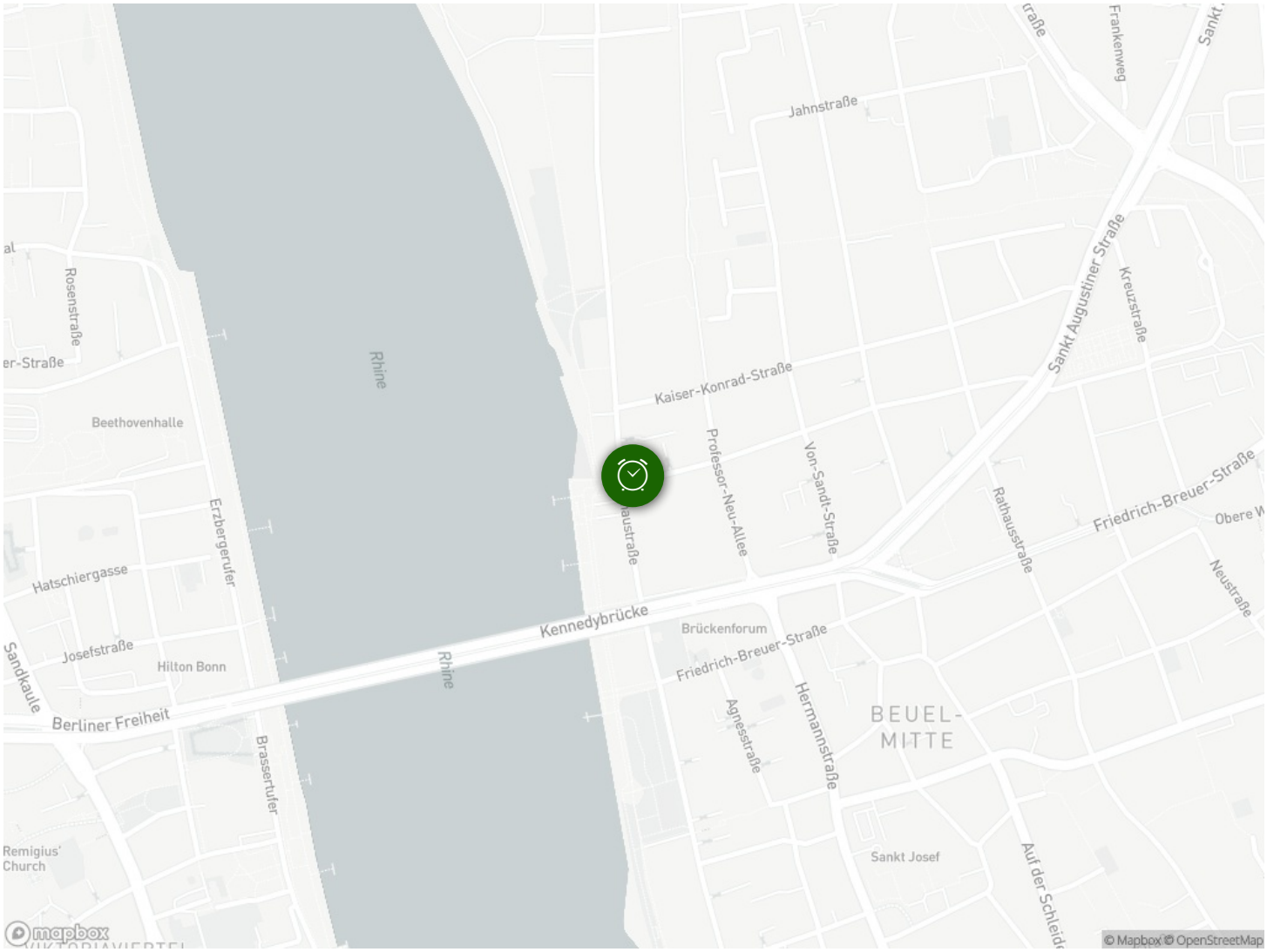
Jahnstraße
Frankenweg
Sankt Augustiner Straße
Kreuzstraße
Rosenstraße
Rhine
Kaiser-Konrad-Straße
Beethovenhalle
Professor-Neu-Allee
Von-Sandt-Straße
Rathausstraße
Friedrich-Breuer-Straße
Erzbergerufer
Hatschiergasse
Kennedybrücke
Brückenforum
Neustraße
Josefstraße
Hilton Bonn
Rhine
Sandkaule
Berliner Freiheit
Agnesstraße
Hermannstraße
BEUEL-
MITTE
Brasserufer
Remigius'
Church
Sankt Josef
Auf der Schleid
mapbox
© Mapbox © OpenStreetMap