

2 ROOM APARTMENT, 1120 VIENNA

Bäume

Object number: STYN74

View and rent online

Period	25/11/ - 25/12/2026
Number of persons	2
Total incl. VAT.	€ 2.424,83
Security deposit	€ 1.800,00

Our apartment “Bäume by Rena Meren” is located in the 12th district of Vienna, Tanbruckgasse 33/8 and is very easy to reach by public transport.

Living space
43m²

Maximum occupancy
3 Persons

Complete accommodation
1 Private bathroom 1 Separated bedroom 1 Living-Sleepingroom

1. floor
Elevator available

Check-in
10:00 - 00:00 Clock

Check-out
00:00 - 12:00 Clock

Sleeping options

Sleeping room



1x Single bed

Living & Sleeping



1x Sofa bed (2 persons)

Descripiton of accommodation

Our apartment “Bäume by Rena Meren” is located in the 12th district of Vienna, Tanbruckgasse 33/8 and is very easy to reach by public transport.

The modern and fully furnished apartment with a size of 43 m², has a bedroom for one person with a home office space, a living room with an extendable daybed for 2 persons as well as a fully equipped kitchen, a vestibule, a shower, a washing machine and a toilet.

The apartment has been decorated with artwork by Rena Meren.

The prices are valid for occupancy up to 2 persons.

From 3 months and 1 day there is no local tax.

Equipment & Features

Basic equipment

- Internet/Wifi
- Bedclothes
- Private toilet
- Iron & ironing board
- Private washing machine
- Towels
- Vacuum cleaner
- Hairdryer

Kitchen

- Private kitchen
- Glasses/Tableware
- Dishwasher
- Cooking utensils
- Coffee machine
- Microwave

Informations

- Suitable for construction workers
- Smoking not allowed
- Desk/Workplace
- Suitable for children
- Short-term parking zone subject to a charge
- Pets forbidden

Picture gallery

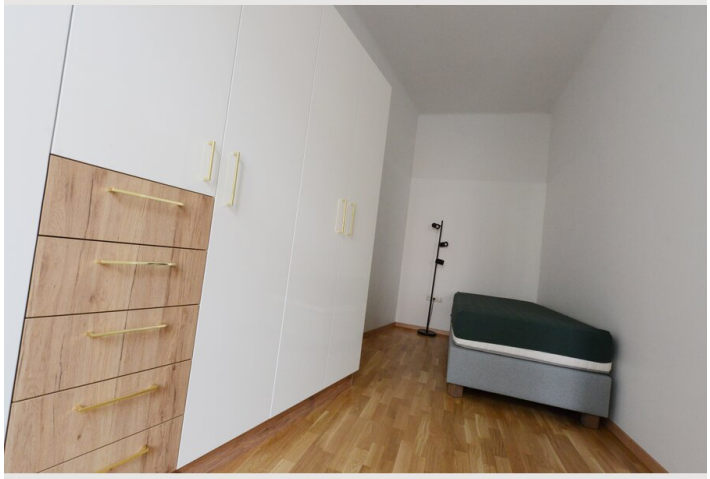





















Location

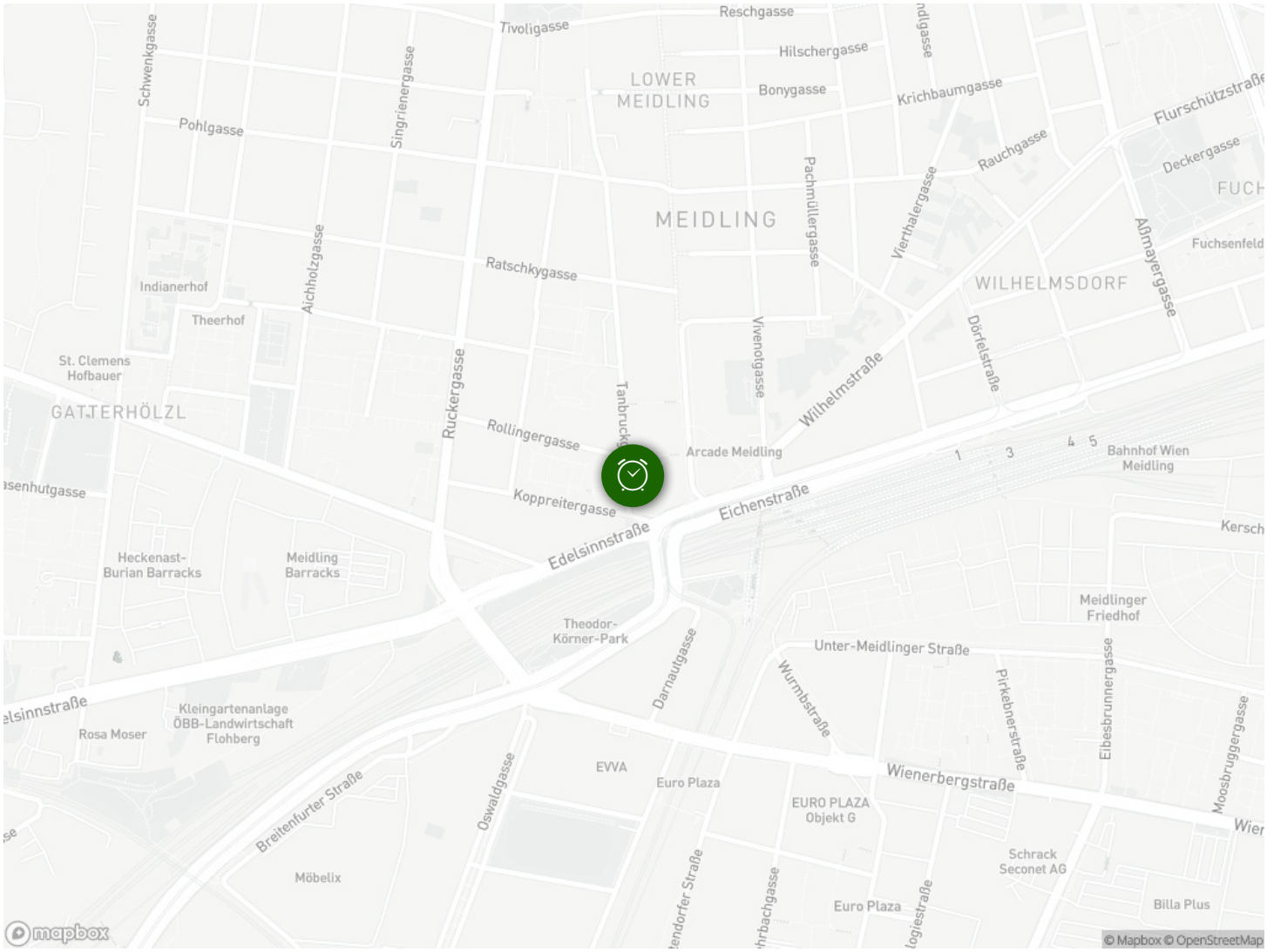
Reschgasse
Tivoligasse
Hilschergasse
LOWER MEIDLING
Bonygasse
Krichbaumgasse
Schwenkgasse
Singrienergasse
Pohlgasse
Rauchgasse
Deckergasse
Pachmüllergasse
Vierthalergasse
MEIDLING
Aßmayergasse
Fuchsenfeld
Ratschkygasse
WILHELMSDORF
Indianerhof
Aichholzgasse
Theerhof
Dörfelstraße
Vivenotgasse
Wilhelmstraße
St. Clemens Hofbauer
GATTERHÖLZL
Ruckergasse
Rollingergasse
Arcade Meidling
Bahnhof Wien Meidling
Koppreitergasse
Eichenstraße
Edelsinnstraße
Heckenast-Burian Barracks
Meidling Barracks
Theodor-Körner-Park
Meidlinger Friedhof
Unter-Meidlinger Straße
Darnautgasse
Wurmbstraße
Pirkebnerstraße
Eibesbrunnergasse
Moosbruggergasse
Rosa Moser
Kleingartenanlage ÖBB-Landwirtschaft Flohberg
EVVA
Euro Plaza
Wienerbergstraße
Breitenfurter Straße
Oswaldgasse
EURO PLAZA Objekt G
Schrack Seconet AG
Möbelix
Euro Plaza
Billa Plus
mapbox
© Mapbox © OpenStreetMap