

2 ROOM APARTMENT, 1150 VIENNA

Cozy rooftop apartment in central location with AC, 1km from Stadthalle Wien

Object number: MBIT1

View and rent online

Period	25/11/ - 25/12/2026
Number of persons	2
Total incl. VAT.	€ 1.945,86
Security deposit	€ 1.400,00

Welcome to your new temporary home! This bright and newly renovated 2-room flat in immediate vincinity of the train and metro station Westbahnhof offers an ideal combination of modern comfort and urban living.

Living space
44m²

Maximum occupancy
4 Persons

Complete accommodation
1 Private bathroom 1 Separated bedroom 1 Living-Sleepingroom

4. floor
Elevator available

Check-in
15:00 - 20:00 Clock

Check-out
08:00 - 10:00 Clock

Sleeping options

Sleeping room



1x Double bed (1,60 m x 2 m)

Living & Sleeping



1x Sofa bed (2 persons)

Descripiton of accommodation

This quiet top-floor flat offers a unique living experience in a central location. The flat extends over almost 44 m² and was completely refurbished around 5 years ago and just recently newly furnished. The light-flooded living area is ideal for relaxing and living and integrates a modern kitchenette equipped with all the necessary appliances, including a dishwasher and washing machine. The large windows create a bright and friendly atmosphere and allow plenty of natural light into the rooms. A separate, cosy bedroom offers enough space for a bed and a big wardrobe with a lot of storage space.

Highlight: even on hot summer days, you can keep a cool head in the flat thanks to the air conditioning :)

Equipment & Features

Basic equipment

- Internet/Wifi
- Bedclothes
- Private toilet
- Vacuum cleaner
- Cleaning utensils
- Washing machine
- Towels
- Aircondition
- Iron & ironing board
- Hairdryer

First supply

- Toilet paper
- Fridge filling on request
- Soap

Kitchen

- Kitchenette
- Glasses/Tableware
- Dishwasher
- Cooking utensils
- Espresso machine

Informations

- Suitable for children
- Short-term parking zone subject to a charge
- Smoking not allowed
- Pets on request

Picture gallery

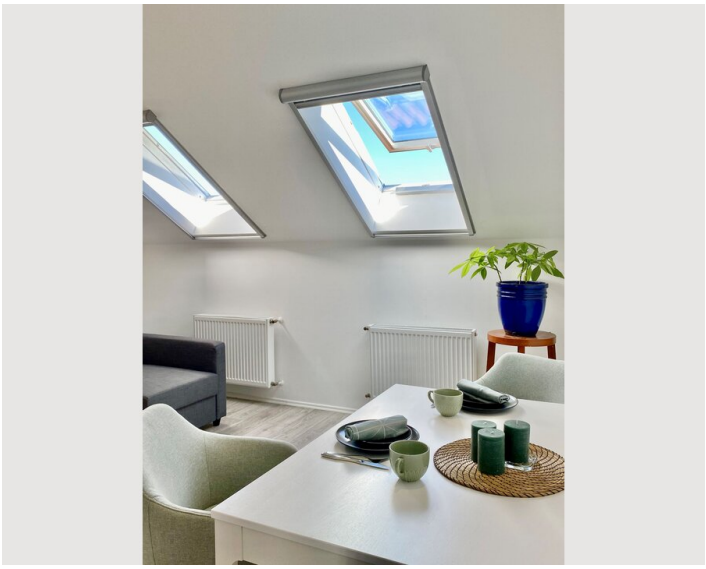



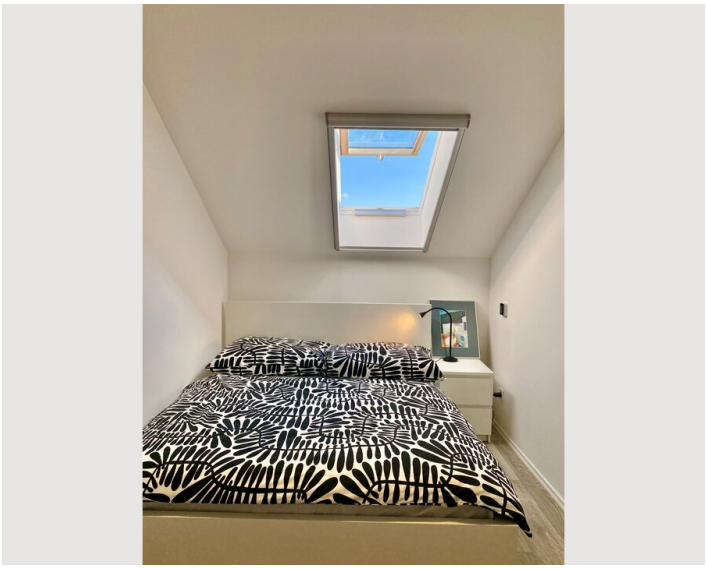

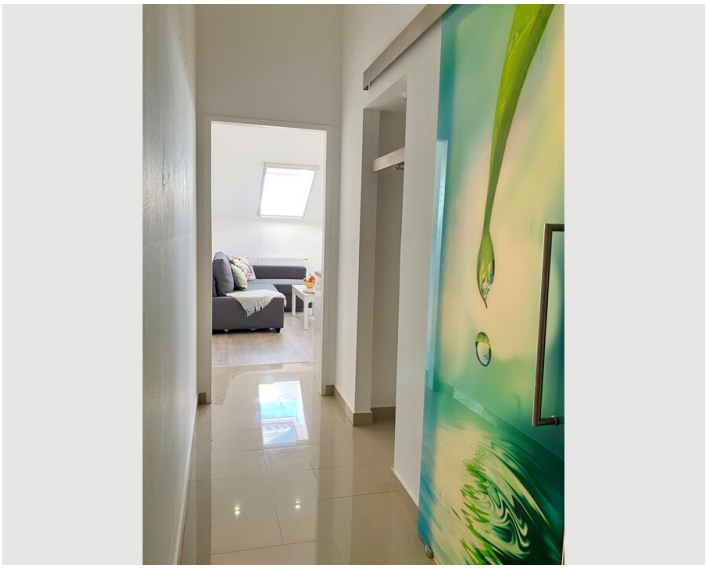

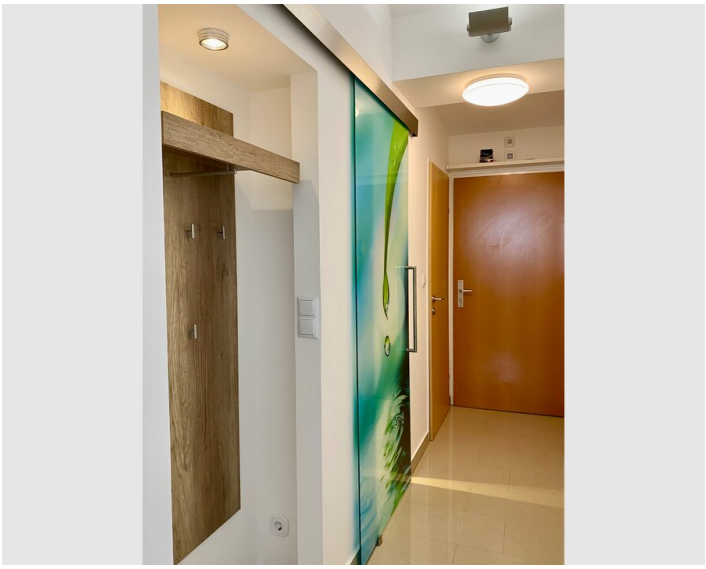



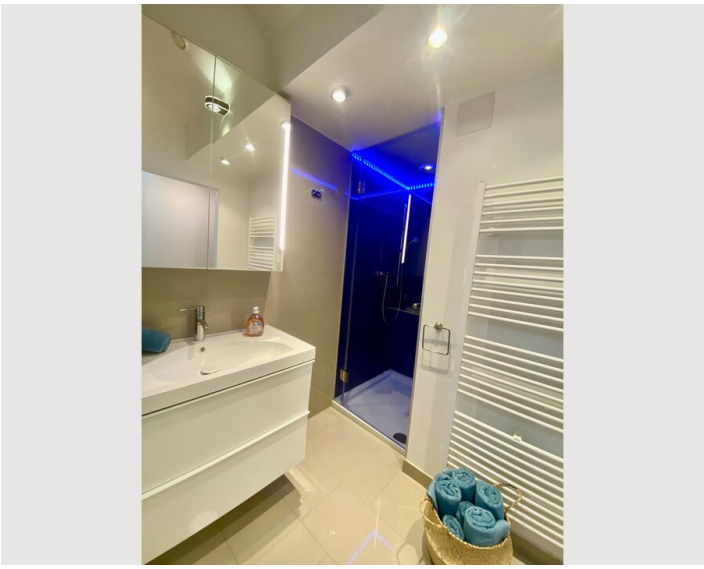



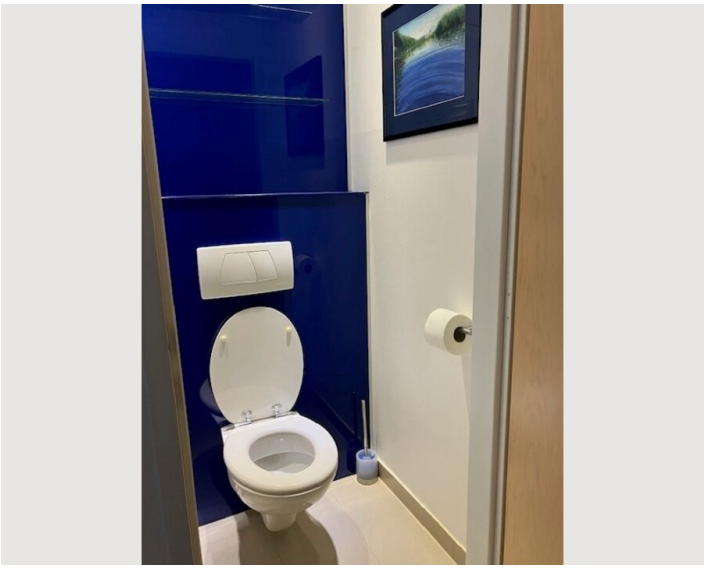

Infrastructure

- next door
- Railwaystation West walking distance 10 min
- Metro station U3 and tram walking distance 3 min

10 min walk to Westbahnhof station, U3 Schweglerstrasse underground station around the corner, Billa supermarket next door and a typical Viennese market, the Meiselmarkt, is in the immediate vicinity. 15 min walking distance (or 10 min by Tram) you reach the Stadthalle Wien (1km from the apartment).

Location

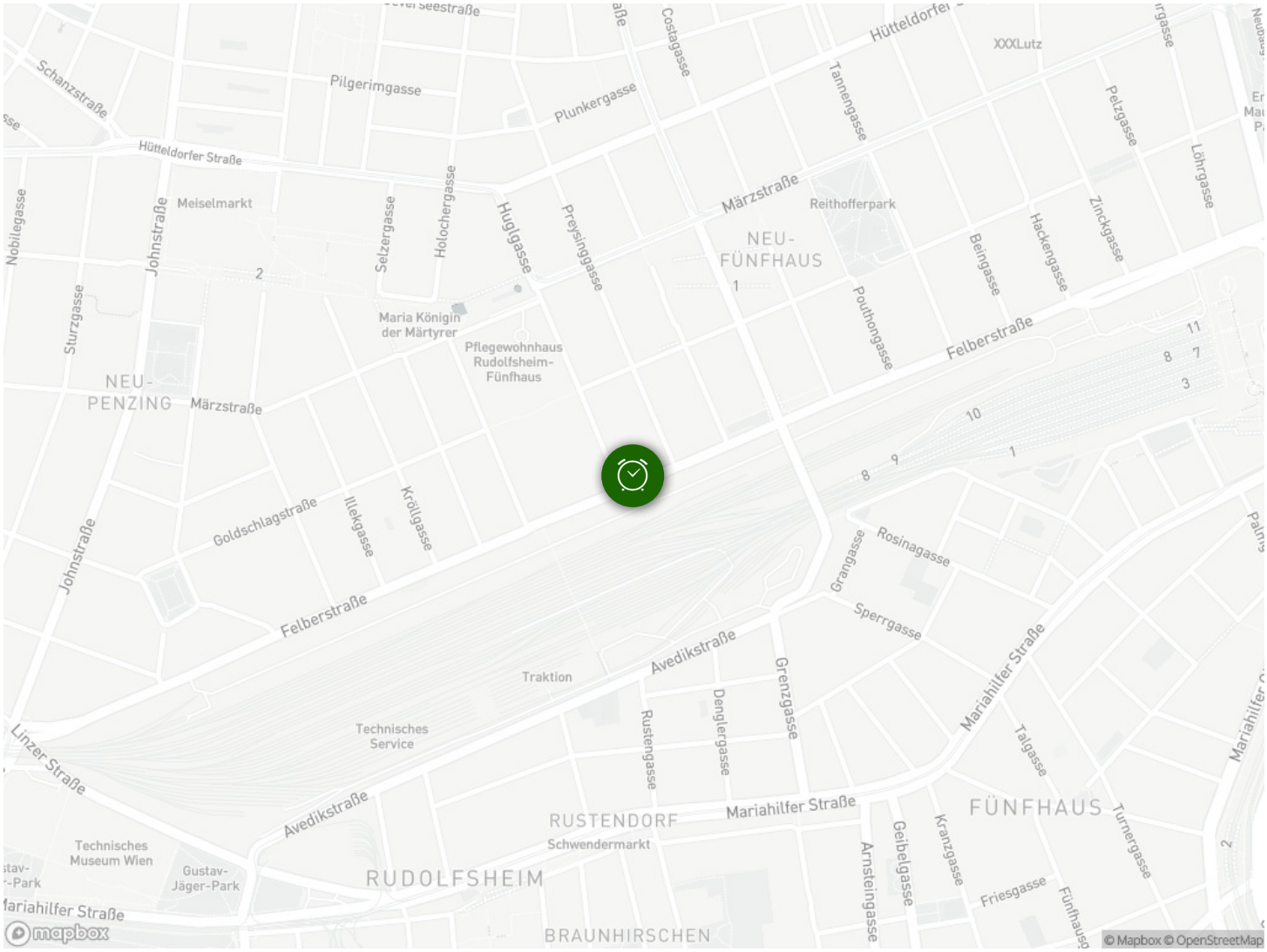
Hütteldorfer Straße
Pilgerimgasse
Plunkergasse
Costagasse
Tannengasse
Pelzgasse
Löhrgasse
Schanzstraße
Meiselmarkt
Johnstraße
Nobilegasse
Sturzgasse
Selzergasse
Holochergasse
Huglgasse
Preysinggasse
Märzstraße
Reithofferpark
NEU-
FÜNFHAUS
Beingasse
Hackengasse
Zinckgasse
Poulhongasse
Felberstraße
Maria Königin
der Märtyrer
Pflegewohnhaus
Rudolfsheim-
Fünfhaus
NEU-
PENZING
Märzstraße
Goldschlagstraße
Illekgasse
Krollgasse
Johnstraße
Felberstraße
Grangasse
Rosinagasse
Sperrgasse
Traktion
Avedikstraße
Grenzgasse
Mariahilfer Straße
Technisches
Service
Rustengasse
Denglergasse
Talgasse
Linzer Straße
Avedikstraße
RUSTENDORF
Schwendermarkt
Mariahilfer Straße
FÜNFHAUS
Turnergasse
Technisches
Museum Wien
Gustav-
Jäger-Park
Geibelgasse
Kranzgasse
Arnsteingasse
Friesgasse
RUDOLFSHEIM
BRAUNHIRSCHEN
mapbox
© Mapbox © OpenStreetMap