

2 ROOM APARTMENT, 1090 VIENNA

Apartment "Home" - Quiet 2-room apartment in a central location

Object number: HAUK2

View and rent online

Charming flat in an old building in the heart of Vienna's 9th district, one of the city's most central locations. The flat impresses with its classic Viennese old building charm, combined with modern living comfort.

Period	24/11/ - 24/12/2026
Number of persons	2
Total incl. VAT.	€ 2.112,00
Security deposit	€ 1.600,00

Living space
60m²

Maximum occupancy
4 Persons

Complete accommodation
1 Private bathroom 1 Separated bedroom 1 Living-Sleepingroom

1. floor

Check-in
15:00 - 00:00 Clock

Check-out
00:00 - 11:00 Clock

Sleeping options

Sleeping room



1x Double bed (1,80 m x 2 m)

Living & Sleeping



1x Sofa bed (2 persons)

Descripiton of accommodation

With a generous room layout, the flat offers a bedroom, ideal for couples with a home office solution. The high ceilings and original parquet floors lend the rooms a special elegance.

The fully equipped kitchen leaves nothing to be desired: Here you will find appliances such as a dishwasher and a coffee machine to make everyday life easier. The bathroom is equipped with a bathtub - the perfect place to relax after a long day.

Equipment & Features

Basic equipment

- Internet/Wifi
- Private washing machine
- Towels
- Vacuum cleaner
- Cleaning utensils
- TV
- Bedclothes
- Private toilet
- Iron & ironing board
- Hairdryer

First supply

- Toilet paper
- Soap
- Fridge filling on request
- shampoo
- Nespresso capsules

Kitchen

- Private kitchen
- Glasses/Tableware
- Filter coffee
- Microwave
- Cooking utensils
- Espresso machine
- Dishwasher

Informations

- Suitable for children
- Short-term parking zone subject to a charge
- Pets forbidden
- Smoking not allowed
- Desk/Workplace
- Regular cleaning at extra cost

Picture gallery













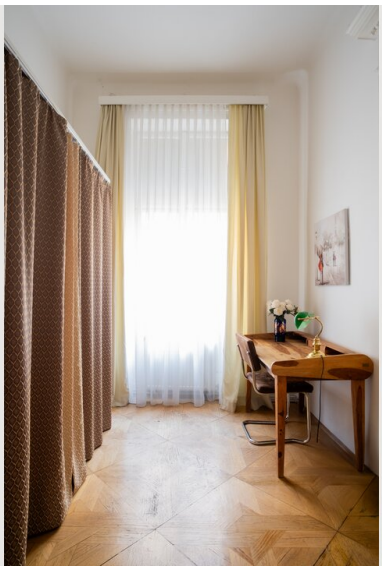













Video

Goto Video

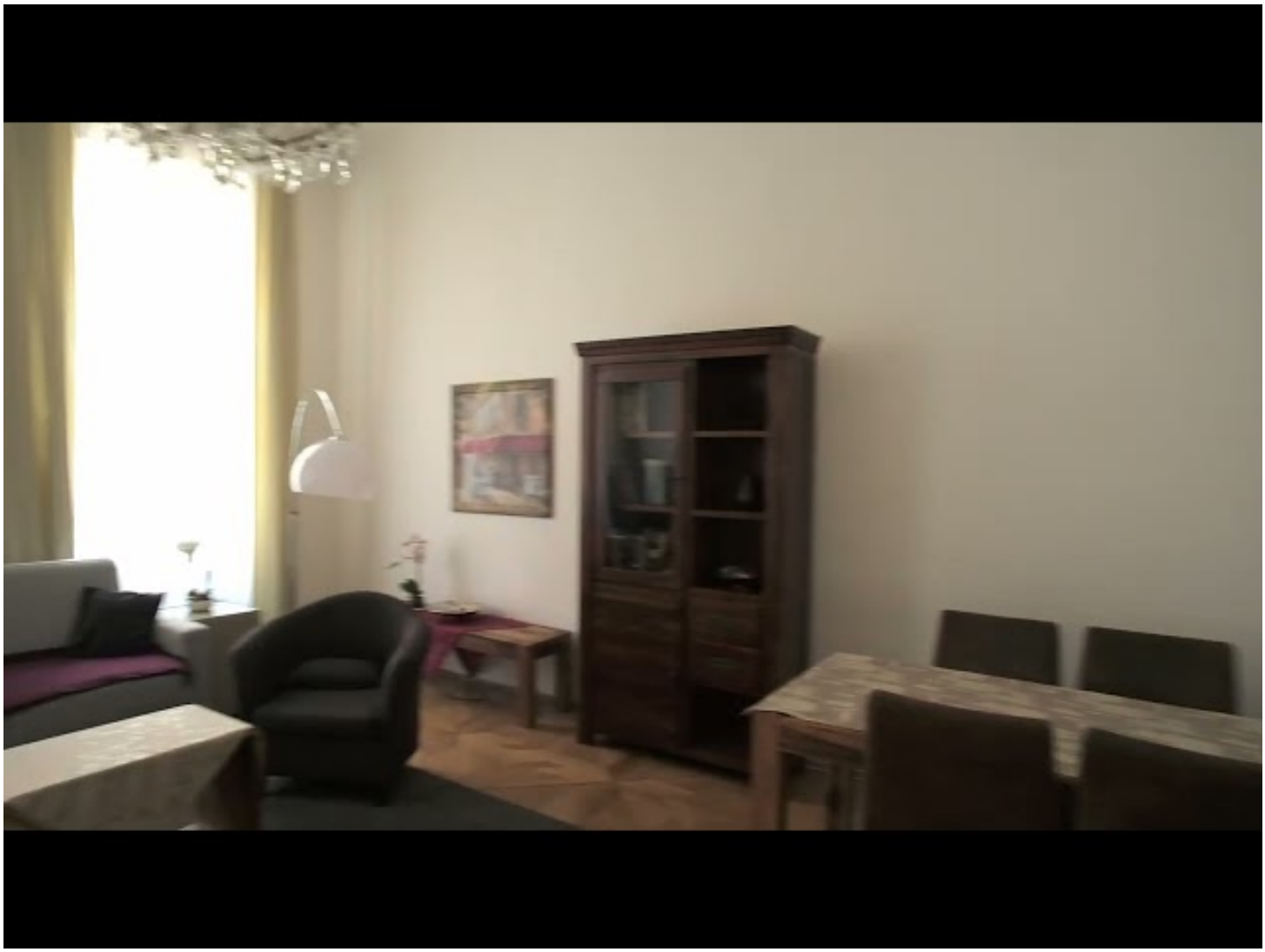

Infrastructure

in walking distance

U6 tube station Währinger Straßer

The largest tram junction is only a 2-minute walk away

The central location offers excellent connections to public transport, shopping facilities and culinary hotspots, all within walking distance. Enjoy authentic Viennese city life in this stylish and fully furnished flat in an old building.

Location

