

3 ROOM APARTMENT, 1110 VIENNA

Simtownsuite Apartments

Object number: HJLR1

View and rent online

The accommodation is equipped with air conditioning, a fully equipped kitchen with a dining area, a flat-screen TV and a private bathroom with a shower, free toiletries and a hairdryer.

Period	24/11/ - 24/12/2026
Number of persons	2
Total incl. VAT.	€ 6.011,00
Security deposit	€ 4.700,00

Living space
70m²

Maximum occupancy
4 Persons

Complete accommodation
1 Private bathroom 2 Separated bedrooms

4. floor
Elevator available

Check-in
15:30 - 00:00 Clock

Check-out
05:00 - 11:00 Clock

Sleeping options

Bedroom 1


1x Double bed (2 m x 2 m)


1x Single bed

Bedroom 2


1x Single bed

Descripiton of accommodation

The accommodation is equipped with air conditioning, a fully equipped kitchen with a dining area, a flat-screen TV and a private bathroom with a shower, free toiletries and a hairdryer. There is a fridge, dishwasher and oven, as well as a coffee machine and kettle.

Simtown Suite Apartments offers a terrace.

Belvedere Palace is 3.4 km from Simtown Suite Apartments, while Vienna Central Station is 3.9 km away. The nearest airport is Vienna International Airport, 14 km from Simtown Suite Apartments.

Equipment & Features

Basic equipment

- Balcony
- Roof-terrace
- TV
- Bedclothes
- Private toilet
- Aircondition
- Iron & ironing board
- Hairdryer
- Terrace
- Internet/Wifi
- Private washing machine
- Towels
- Private parking space
- Vacuum cleaner
- Cleaning utensils

First supply

- Toilet paper
- Soap
- Fridge filling on request
- shampoo
- Nespresso capsules

Kitchen

- Private kitchen
- Espresso machine
- Microwave
- Glasses/Tableware
- Dishwasher

Informations

- Suitable for construction workers
- Smoking not allowed
- Pets forbidden
- Suitable for children
- Private entrance
- Regular cleaning free of charge

Picture gallery



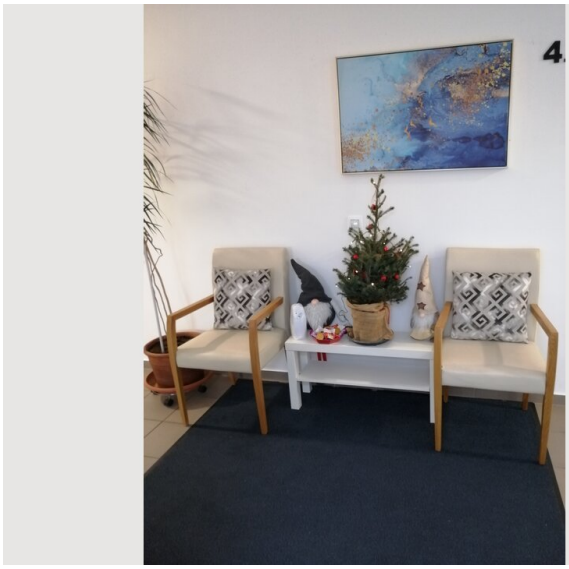





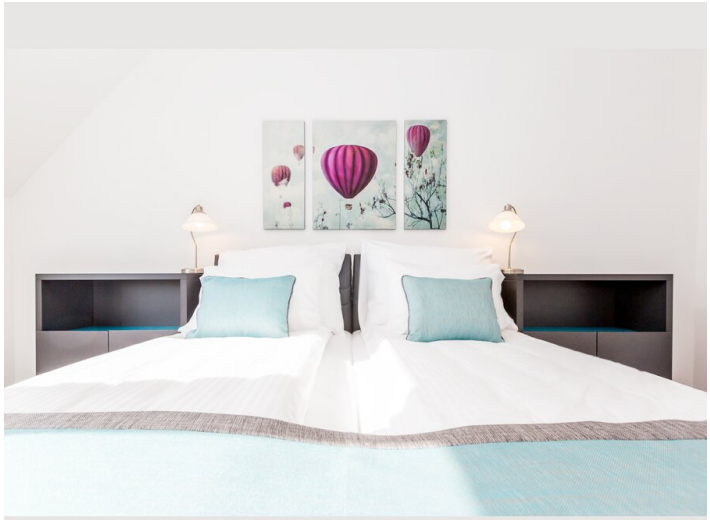

Infrastructure

by walk

6 Minutes

1 minute underground and tram stop Zippererstraße.

Location

