

STUDIO APARTMENT, 8010 GRAZ

Charming studio, city center

Object number: DJRK7

View and rent online

Studio for two, city center

Period	27/11/ - 27/12/2026
Number of persons	2
Total incl. VAT.	€ 1.538,75
Security deposit	€ 1.200,00

Living space
35m²

Maximum occupancy
2 Persons

Complete accommodation
1 Private bathroom 1 Living-Sleepingroom

3. floor

Check-in
14:00 - 18:00 Clock

Check-out
07:00 - 11:00 Clock

Sleeping options

Living & Sleeping



1x Double bed (1,40 m x 2 m)

Descripiton of accommodation

Nice studio with a kitchenette in the very center of Graz, a side street of Herrengasse.
It has a bathroom with a shower and separate toilett.
A washing possibility inside the building.

Equipment & Features

Basic equipment

- Internet/Wifi
- Private toilet

Kitchen

- Private kitchen
- Coffee machine
- Cooking utensils

Informations

- Suitable for children
- Desk/Workplace
- Smoking not allowed
- Pets on request

Picture gallery

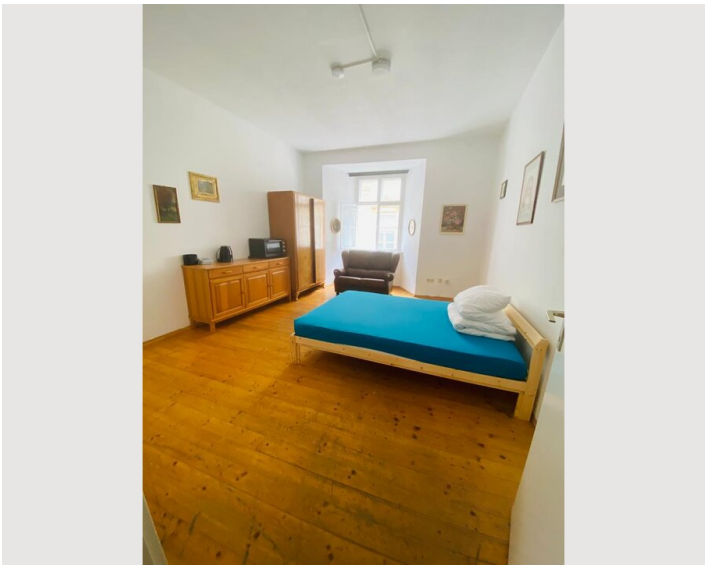

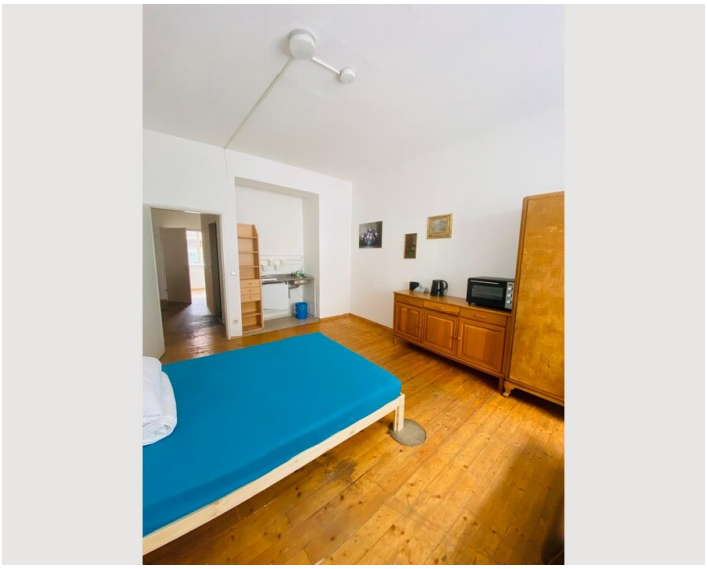



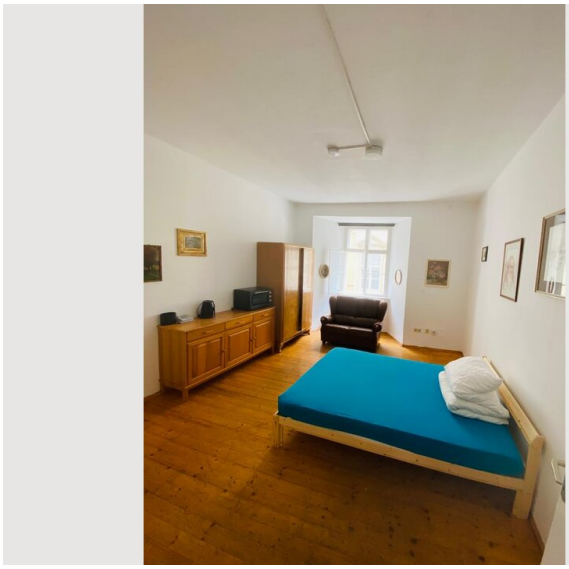

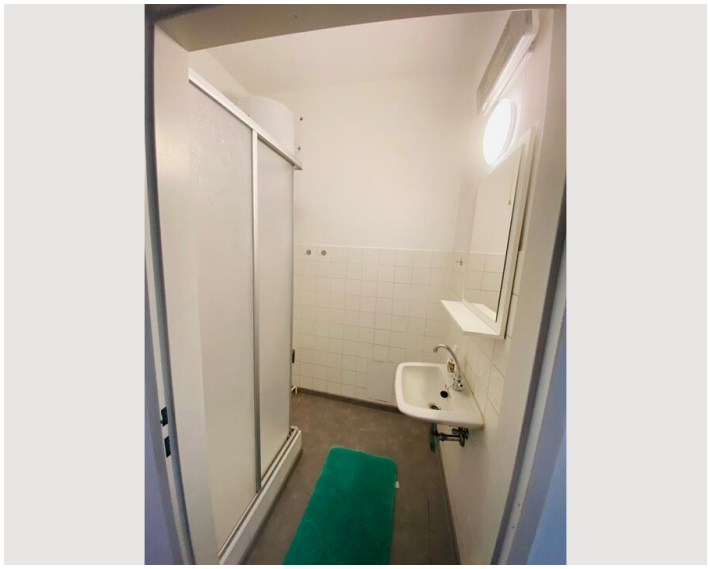



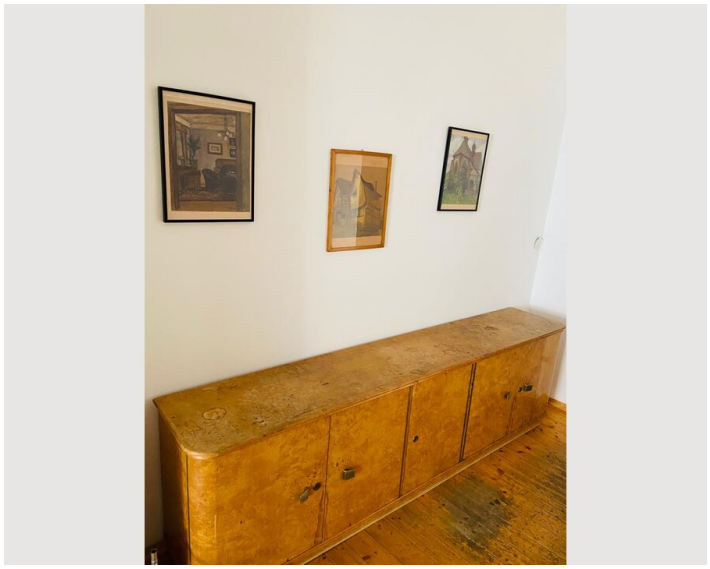

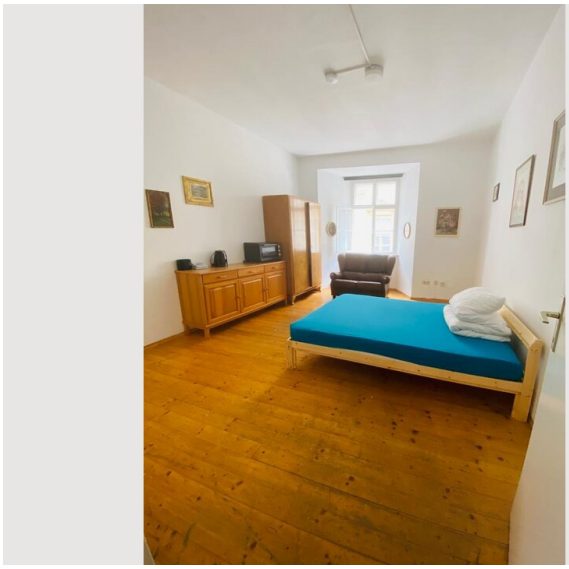

Location

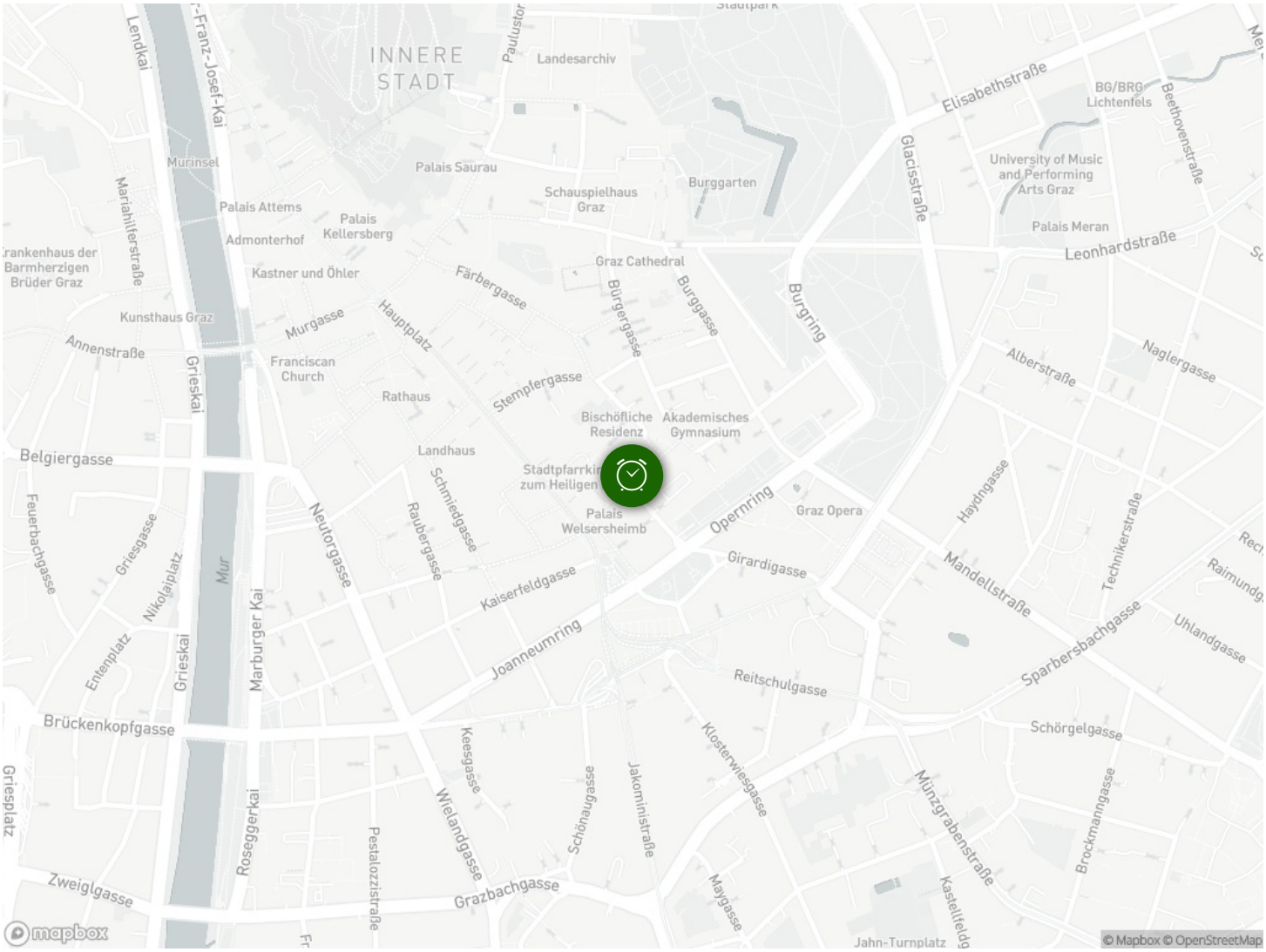
INNERE STADT
Landesarchiv
Elisabethstraße
BG/BRG Lichtenfels
Beethovenstraße
University of Music and Performing Arts Graz
Glacisstraße
Murinsel
Palais Saurau
Burggarten
Schauspielhaus Graz
Palais Attems
Palais Kellersberg
Admonterhof
Palais Meran
Leonhardstraße
Mariahilferstraße
Kastner und Öhler
Graz Cathedral
Färbergasse
Bürgergasse
Burggasse
Burgring
Kunsthaus Graz
Murgasse
Hauptplatz
Annenstraße
Franciscan Church
Grieskai
Rathaus
Stempfergasse
Alberstraße
Naglergasse
Bischöfliche Residenz
Akademisches Gymnasium
Belgiergasse
Landhaus
Stadtpfarrkirche zum Heiligen
Schmiedgasse
Neutorgasse
Raubergasse
Palais Welsersheimb
Opernring
Graz Opera
Haydngasse
Technikerstraße
Feuerbachgasse
Griesgasse
Nikolaiplatz
Mur
Girardigasse
Mandellstraße
Kaiserfeldgasse
Entenplatz
Grieskai
Marburger Kai
Joanneumring
Sparbersbachgasse
Uhlandgasse
Reitschulgasse
Brückenkopfgasse
Schörgelgasse
Keesgasse
Klosterwiesgasse
Münzgrabenstraße
Roseggerkai
Wielandgasse
Schönaugasse
Jakominiplatz
Brockmanngasse
Zweiglgasse
Grazbachgasse
Pestalozzistraße
Maygasse
Kastellfeldg
Jahn-Turnplatz
mapbox
© Mapbox © OpenStreetMap