

3 ROOM APARTMENT, 4020 LINZ

nice city apartment

Object number: KW21 Top 7

View and rent online

Welcome to our modern home with a feel-good atmosphere, just a short walk from Linz Cathedral. This stylish apartment not only offers contemporary design, but also a cozy atmosphere, in the center of Linz

Period	25/11/ - 25/12/2026
Number of persons	2
Total incl. VAT.	€ 2.069,34
Security deposit	€ 1.600,00

Living space
64m²

Maximum occupancy
5 Persons

Complete accommodation
1 Private bathroom 2 Separated bedrooms 1 Living-Sleepingroom

3. floor
Elevator available

Check-in
16:00 - 20:30 Clock

Check-out
07:00 - 11:00 Clock

Sleeping options

Bedroom 1



1x Double bed (1,80 m x 2 m)

Bedroom 2



1x Double bed (1,60 m x 2 m)

Living & Sleeping



2x Sofa bed (2 persons)

Descripiton of accommodation

Step into a bright and airy apartment where each room has been carefully designed to offer you the highest level of comfort. With two bedrooms, each with a comfortable bed, and a living room that houses a comfortable sofa bed, our home is perfect for families, friends or colleagues who want to explore the beauty of Linz.

Equipment & Features

Basic equipment

- Balcony
- Internet/Wifi
- Private washing machine
- Towels
- Vacuum cleaner
- Garden sharing
- TV
- Bedclothes
- Private toilet

First supply

- Toilet paper
- Nespresso capsules
- Soap
- Fridge filling on request

Kitchen

- Private kitchen
- Glasses/Tableware
- Dishwasher
- Cooking utensils
- Espresso machine

Informations

- Suitable for children
- Short-term parking zone subject to a charge
- Pets forbidden
- Bicycle room free of charge
- Smoking not allowed
- Private entrance
- Regular cleaning at extra cost

Picture gallery



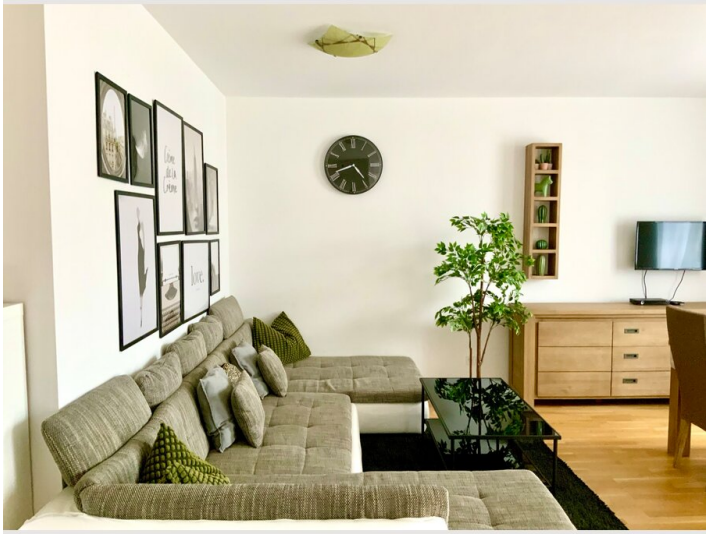









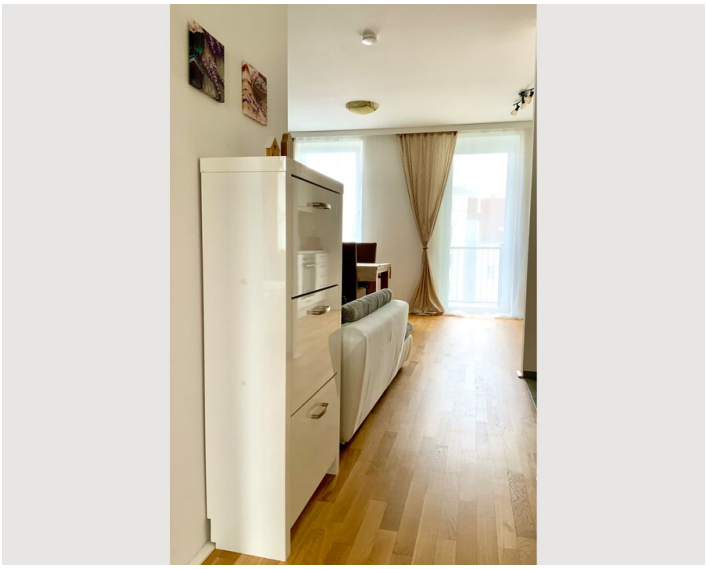

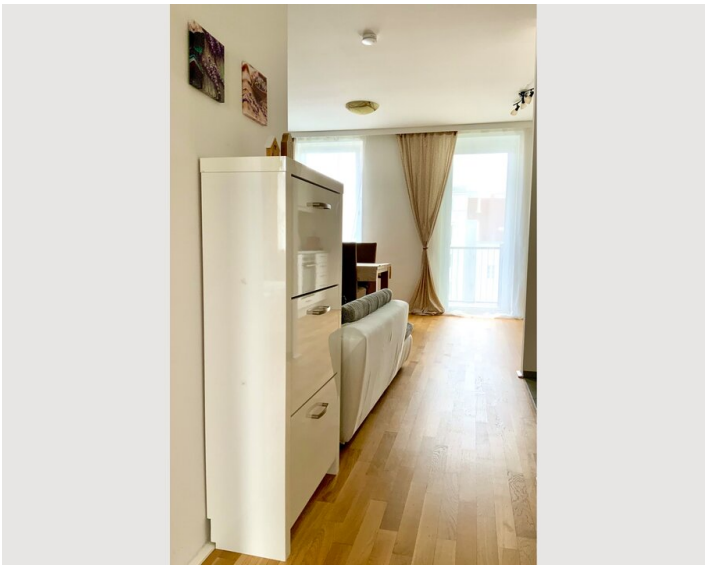

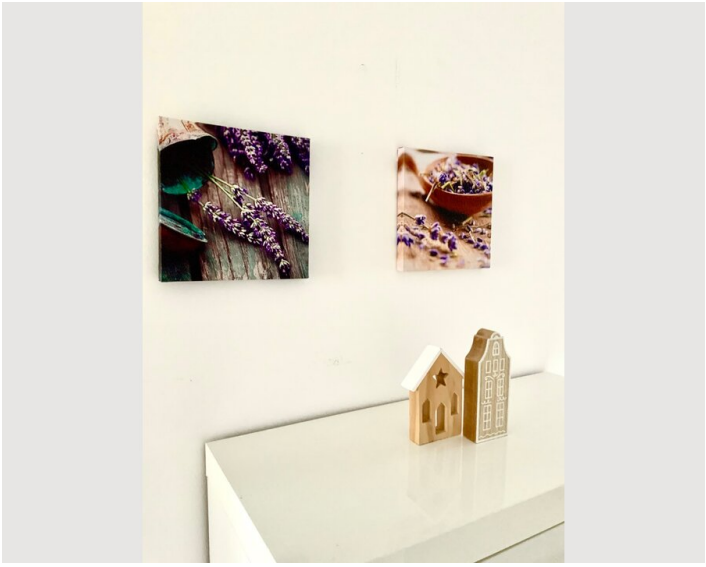

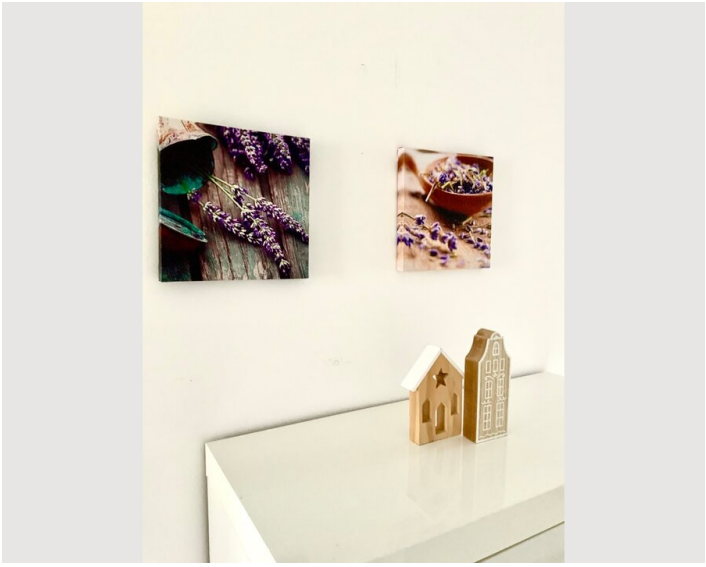
























DOLCE VITA
Be you




Crème de la Crème
love.

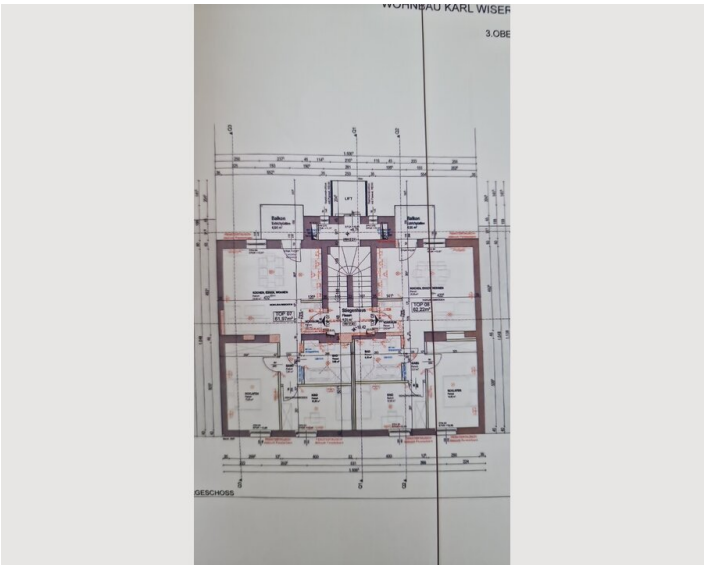

Infrastructure

Enjoy the central location near Linz Cathedral and easily explore the historic old town, museums and cultural highlights. The connection to public transport allows you to easily explore Linz and its surroundings.

Location

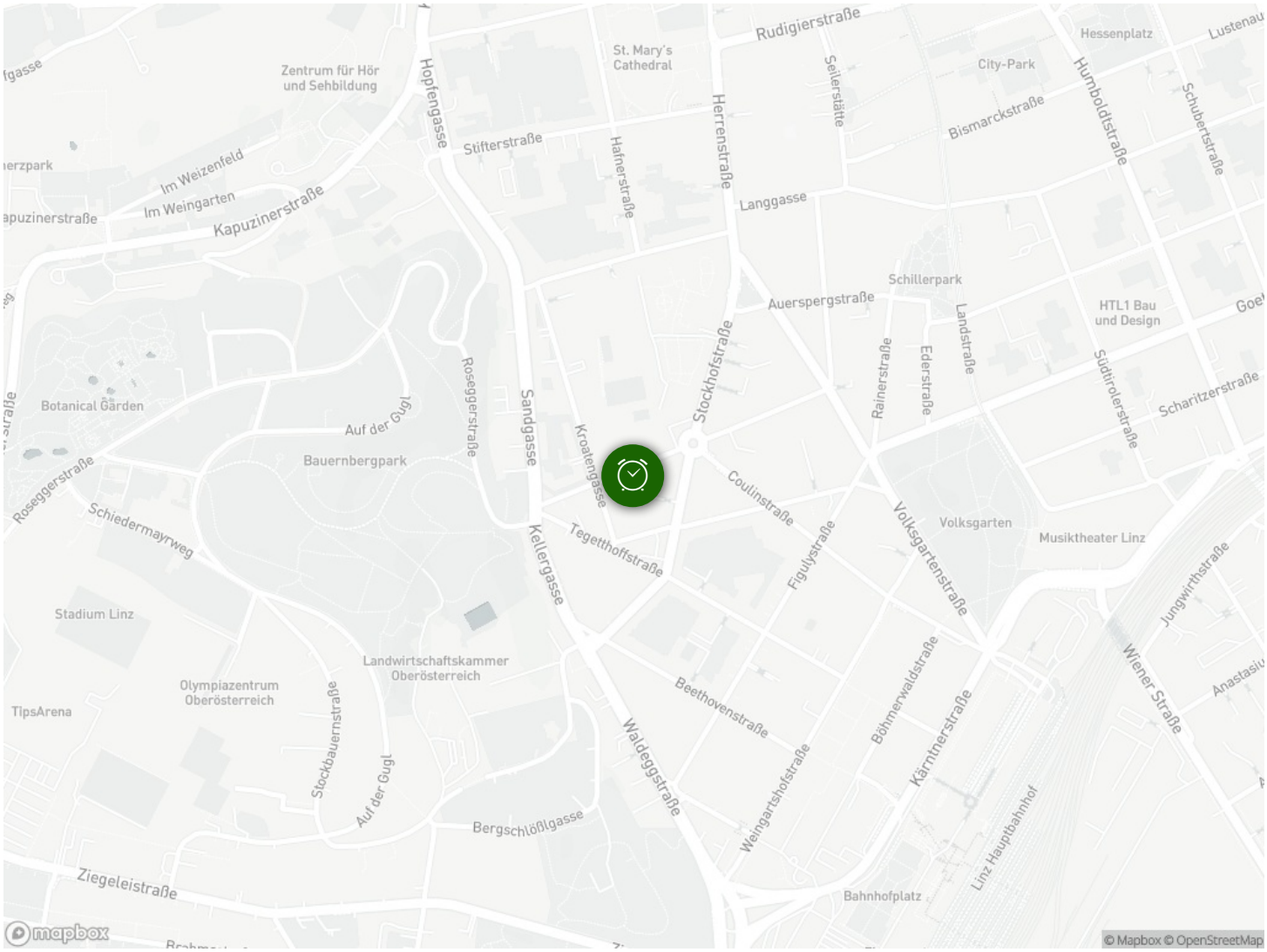
Rudigierstraße
Hessenplatz
St. Mary's Cathedral
City-Park
Zentrum für Hör und Sehbildung
Hopfengasse
Stifterstraße
Herrenstraße
Seilerstätte
Bismarckstraße
Humboldtstraße
Schubertstraße
Im Weizenfeld
Im Weingarten
Kapuzinerstraße
Hafnerstraße
Langgasse
Schillerpark
Auerspergstraße
HTL1 Bau und Design
Stockhofstraße
Rainerstraße
Ederstraße
Landstraße
Südtirolerstraße
Scharitzerstraße
Botanical Garden
Auf der Gugl
Roseggerstraße
Sandgasse
Kroatengasse
Bauernbergpark
Coulinstraße
Volksgarten
Musiktheater Linz
Schiedermayrweg
Tegetthoffstraße
Figulystraße
Volksgartenstraße
Kellergasse
Jungwirthstraße
Stadium Linz
Landwirtschaftskammer Oberösterreich
Olympiazentrum Oberösterreich
TipsArena
Beethovenstraße
Böhmerwaldstraße
Wiener Straße
Stockbauernstraße
Waldeggstraße
Kärntnerstraße
Weingartshofstraße
Bergschlößlgasse
Linz Hauptbahnhof
Ziegeleistraße
Bahnhofplatz
mapbox
© Mapbox © OpenStreetMap