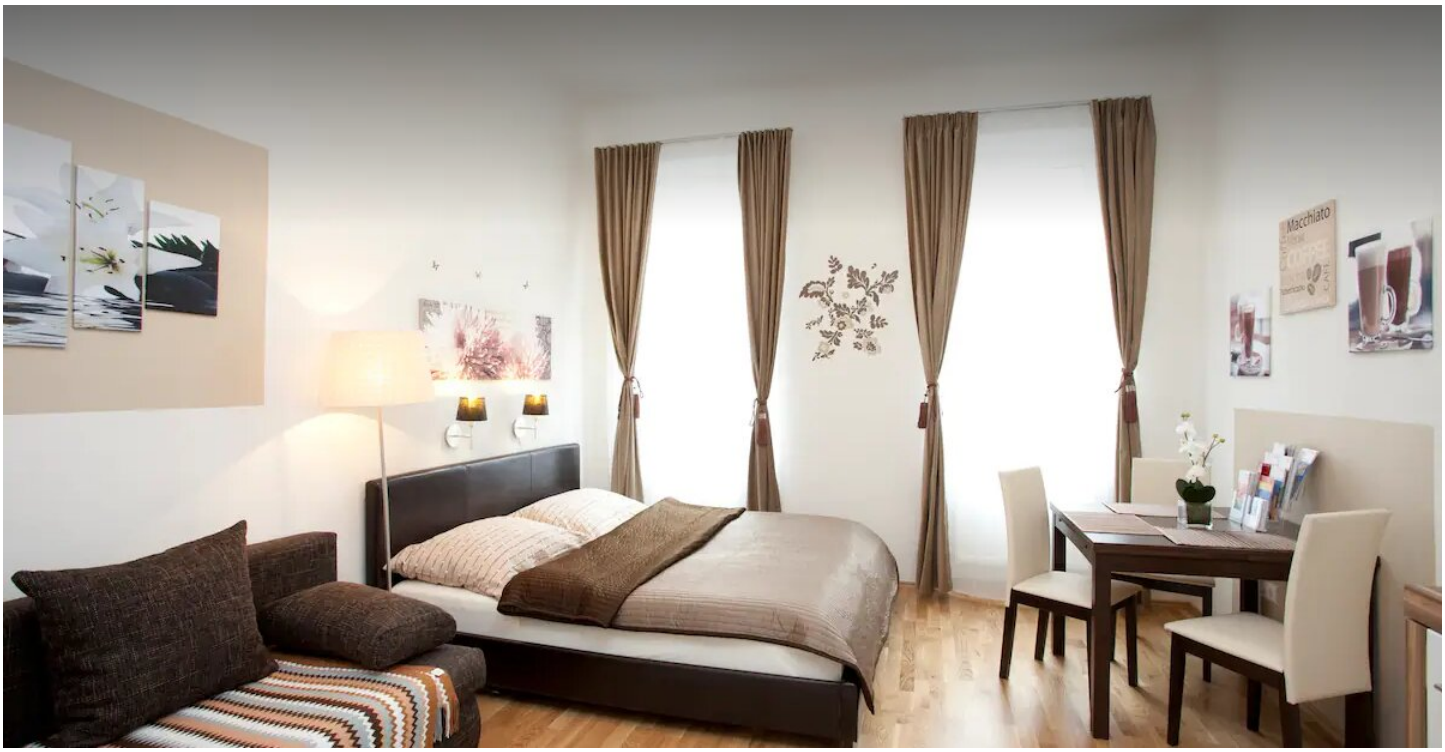

STUDIO APARTMENT, 1050 VIENNA

Suite 10hotspots in 10 minutes

Object number: NEIT2

View and rent online

Period	25/11/ - 25/12/2026
Number of persons	2
Total incl. VAT.	€ 1.667,10
Security deposit	€ 1.300,00

The apartment is the ideal starting point for all kind of Vienna visitors. Within 10 minutes you can reach more than 10 of the most important hotspots of Vienna.

Living space
35m²

Maximum occupancy
4 Persons

Complete accommodation
1 Private bathroom 1 Living-Sleepingroom

2. floor

Check-in
14:00 - 22:00 Clock

Check-out
06:00 - 10:00 Clock

Sleeping options

Living & Sleeping


1x Double bed (1,80 m x 2 m)


1x Sofa bed (2 persons)

Descripiton of accommodation

APARTMENTS DESCRIPTION
The apartment is on the second floor and is approximately 35m2 and 2011 was completely renovated and refurbished.

living room: There is a large living / sleeping area, in which you find a large comfortable double bed and a nice couch for two people. Furthermore, there is a dining area for 4 people, a spacious wardrobe and a chest of drawers on which the flat - TV and the stereo is situated.

kitchen: The apartment also has a small, cozy kitchen with refrigerator, two hotplates and a microwave with grill and bake function. There is also a coffee corner with a coffee machine.

bath: There is also a very small and stylish bathroom, in which you find a stall shower, a toilet and a sink. There is also a mirrored cabinet, and another box in which can be accommodated in toiletries.

special offers: - Baby and children's facilities with deluxe travel cot with bedding. Changing mat, , baby towel, bottle warmers, water heater, High chair, (on request)
- Highspeed Internet (WLAN)
- HiFi system and MP3, I Pod and I Phone compatible

The apartment is on the 5th District of Vienna in a typical Viennese building on the second floor and is approximately 35m2 in size. The apartment is an ideal starting point for tourists in Vienna. The city center can be reached by foot in just 25 minutes or you get on the tram, which runs three minutes away from the apartment. As the tram is the former "ring tram," so you can reach without changing tram so important hotspots like the State Opera, the Vienna City Hall, the Burgtheather, parliament, the main university or the Prater. Furthermore, one minutes from the apartment you find a bus which takes you in a few minutes to the Naschmarkt (probably the most famous market in Vienna), where you can go into the subway and get for example in 10 minutes to Schonbrunn.
Nearby you find many supermarkets, pharmacy, bank, post offices and many nice restaurants.

Equipment & Features

Basic equipment

- Internet/Wifi
- TV
- Bedclothes
- Private toilet
- Vacuum cleaner
- Hairdryer
- Music system/docking station
- Private washing machine
- Towels
- Aircondition
- Iron & ironing board

First supply

- Toilet paper
- Soap

Kitchen

- Private kitchen
- Glasses/Tableware
- Microwave
- Cooking utensils
- Filter coffee

Informations

- Suitable for children
- Short-term parking zone subject to a charge
- Pets forbidden
- Smoking not allowed
- Private entrance
- Regular cleaning at extra cost

Picture gallery


WELCOME

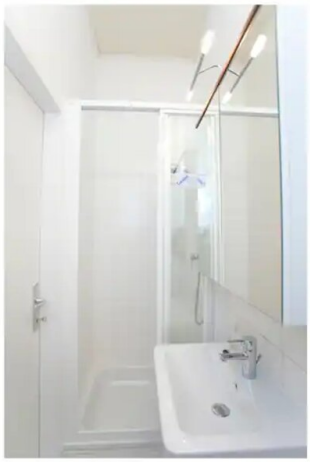

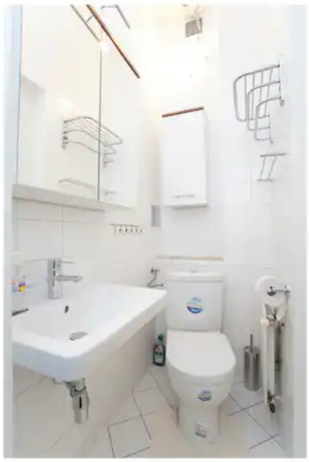







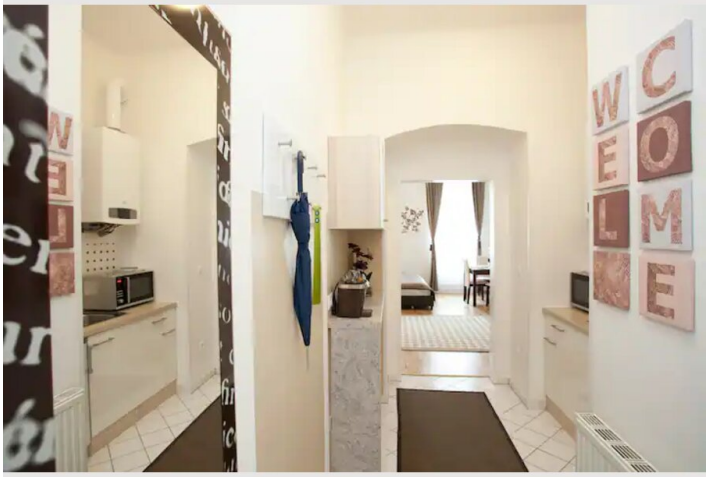
WELCOME



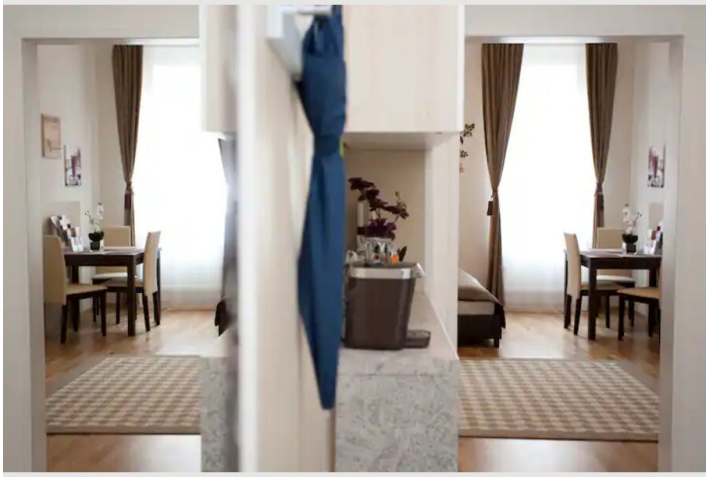

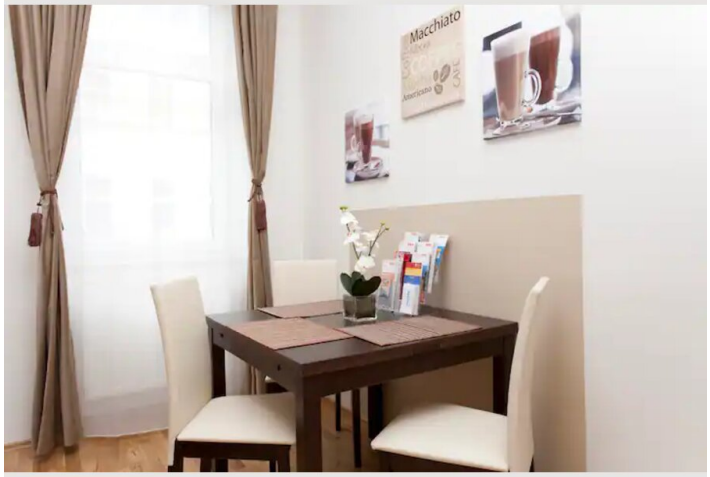
Macchiato

Location

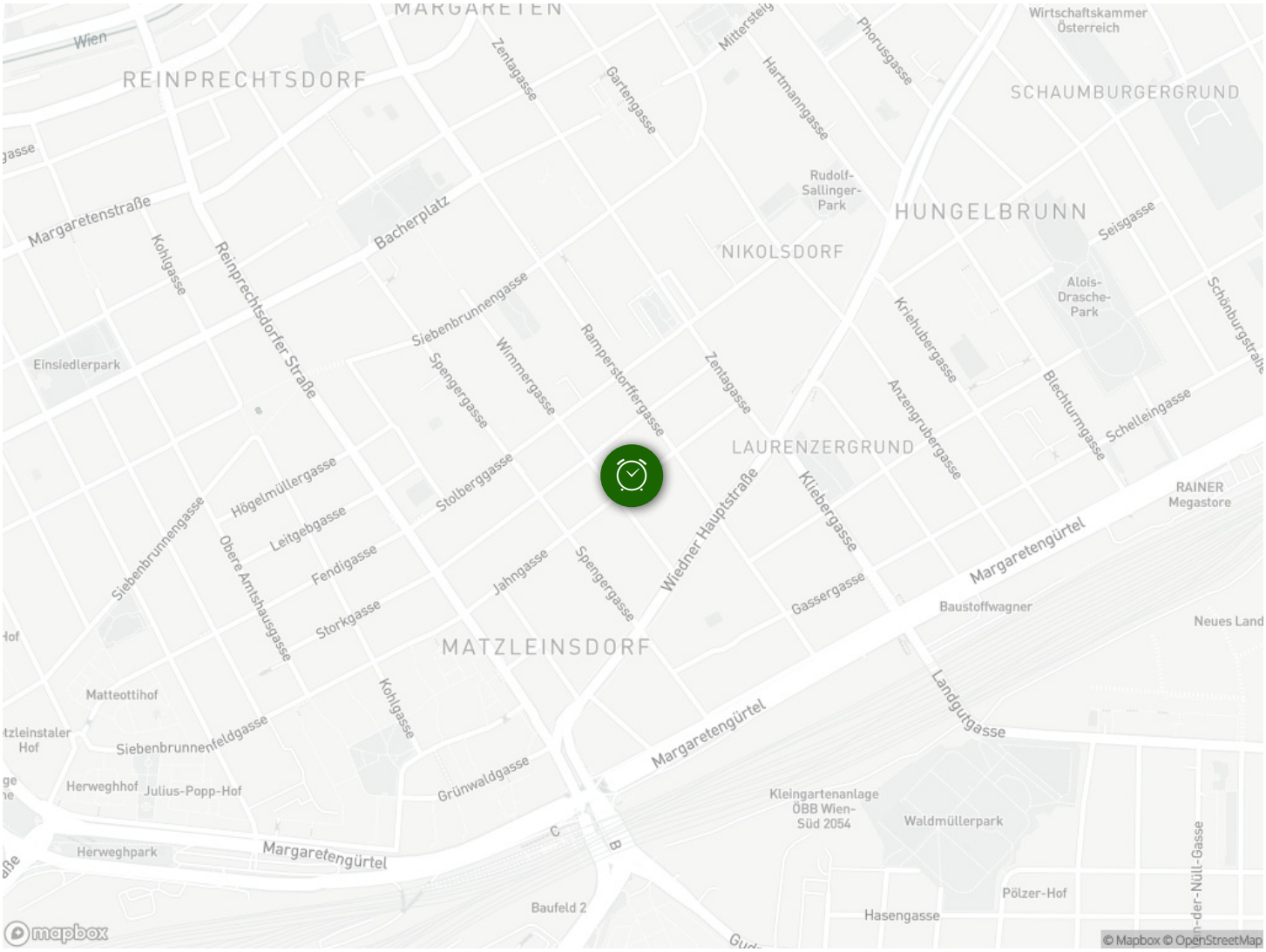
Wien
REINPRECHTSDORF
MARGARETEN
Zentagasse
Gartengasse
Mittersteig
Hartmanngasse
Phorusgasse
Wirtschaftskammer Österreich
SCHAUMBURGERGRUND
Rudolf-Sallinger-Park
HUNGELBRUNN
Seisgasse
Margaretenstraße
Kohlgasse
Reinprechtsdorfer Straße
Bacherplatz
NIKOLSDORF
Alois-Drasche-Park
Schönburgstraße
Siebenbrunnengasse
Wimmergasse
Ramperstorffergasse
Zentagasse
Krielubergasse
Einsiedlerpark
Spengergasse
Anzengrubergasse
Blechturmgasse
Schelleingasse
LAURENZERGRUND
Högelmüllergasse
Stolbergasse
Kliebergasse
RAINER Megastore
Leitgebgasse
Wiedner Hauptstraße
Margaretengürtel
Siebenbrunnengasse
Obere Amtshausgasse
Fendigasse
Jahngasse
Spengergasse
Gassergasse
Baustoffwagner
Storkgasse
Neues Land
MATZLEINSDORF
Matteottihof
Landgutgasse
Kohlgasse
Siebenbrunnenfeldgasse
Margaretengürtel
Grünwaldgasse
Herweghhof
Julius-Popp-Hof
Kleingartenanlage ÖBB Wien-Süd 2054
Waldmüllerpark
Herweghpark
Margaretengürtel
Pölzer-Hof
Baufeld 2
Hasengasse
mapbox
© Mapbox © OpenStreetMap