

2 ROOM APARTMENT, 1010 VIENNA

Modernity meets Viennese charm in the inner city

Object number: THUW2

View and rent online

Period	24/11/ - 24/12/2026
Number of persons	2
Total incl. VAT.	€ 3.424,37
Security deposit	€ 2.600,00

Bright, spacious flat in the heart of historic Vienna.

Living space
90m²

Maximum occupancy
4 Persons

Complete accommodation
1 Private bathroom 1 Separated bedroom 1 Living-Sleepingroom

7. floor
Elevator available

Check-in
15:00 - 00:00 Clock

Check-out
00:00 - 10:00 Clock

Sleeping options

Sleeping room



1x Double bed (1,80 m x 2 m)

Living & Sleeping



2x Sofa bed (1 person)

Descripiton of accommodation

The bright, spacious flat on the 7th floor offers enough space for up to 5 guests.
At check-in I will be happy to give you tips for a successful stay in Vienna.
I am available at any time during your stay.
Welcome to the historic centre of Vienna! St Stephen's Cathedral and the State Opera House are just a few minutes' walk away. Also in the immediate vicinity: the Danube Canal with numerous bars, restaurants and a boat station for excursions to Bratislava.
An information folder is available in the flat, in which you will find all the important places to eat, sights, transport and more.
Vienna is a great city. Our apartment is located in the oldest and most beautiful part of the city. Almost all the sights are within walking distance.

Equipment & Features

Basic equipment

- Internet/Wifi
- TV
- Private dryer
- Towels
- Vacuum cleaner
- Cleaning utensils
- Music system/docking station
- Private washing machine
- Bedclothes
- Private toilet
- Iron & ironing board
- Hairdryer

First supply

- Toilet paper
- Soap
- Fridge filling on request
- shampoo
- Nespresso capsules

Kitchen

- Private kitchen
- Glasses/Tableware
- Dishwasher
- Cooking utensils
- Espresso machine

Informations

- Suitable for children
- Short-term parking zone subject to a charge
- Private entrance
- Regular cleaning at extra cost
- Smoking not allowed
- Desk/Workplace
- Pets on request

Picture gallery



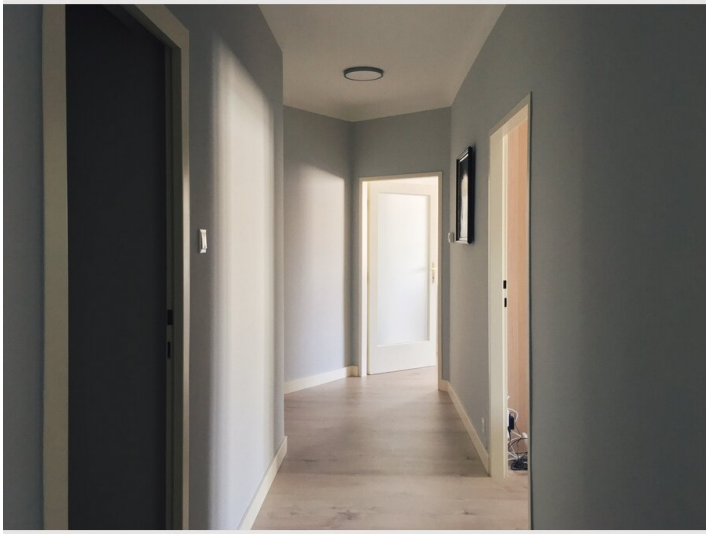











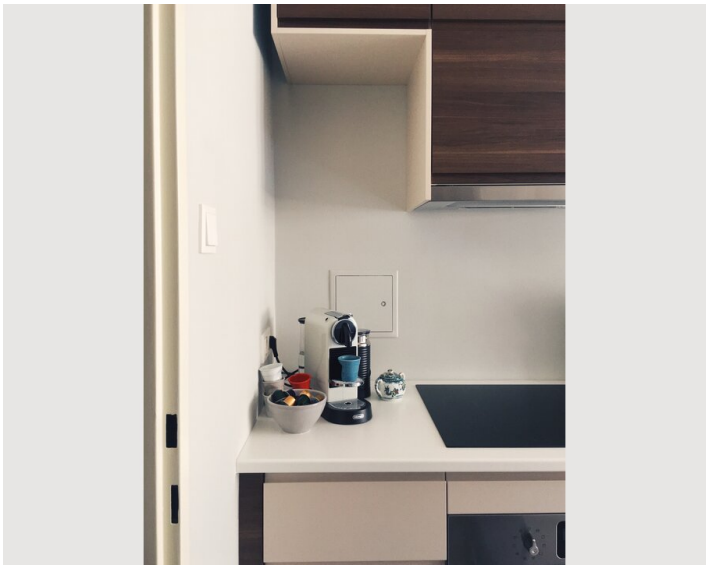

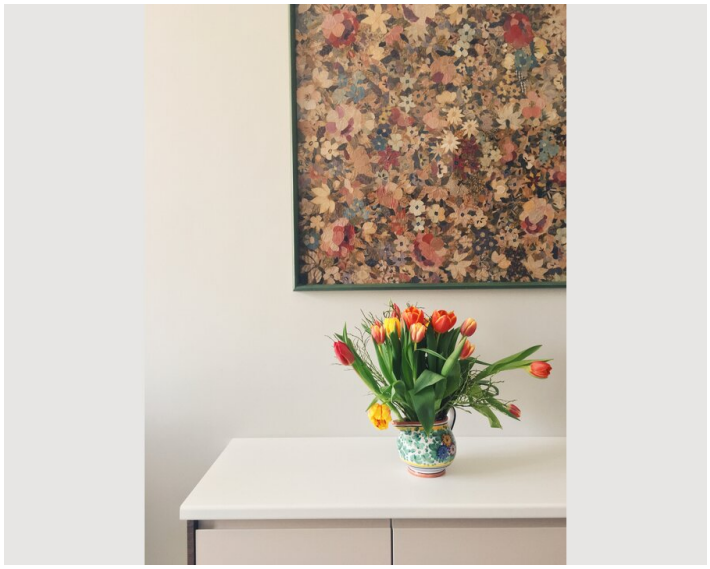



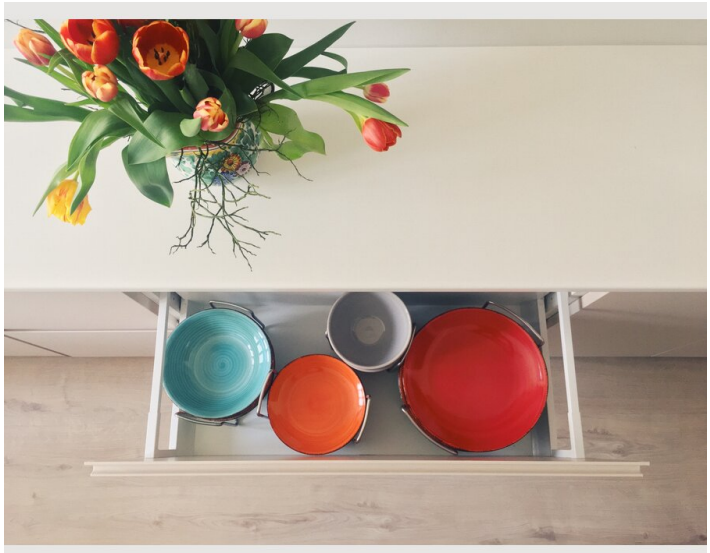



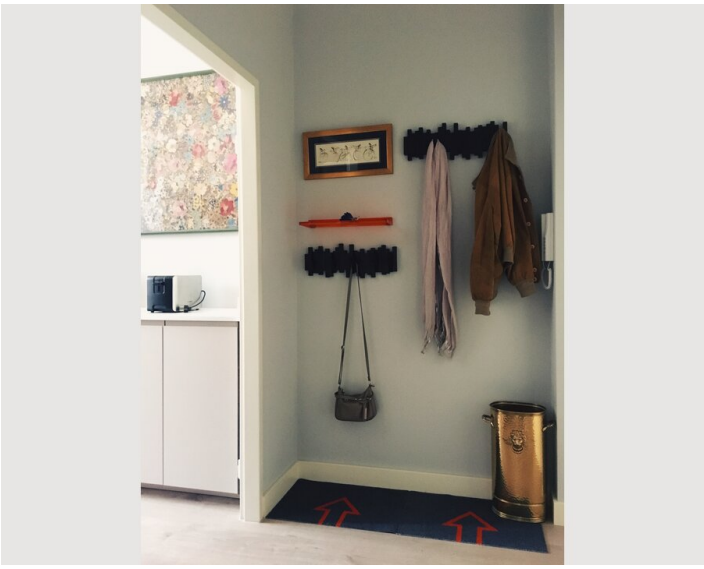





Infrastructure

- in the center
- Airport Bus - 2 minutes by foot
- 1 minute by foot
- 20 minutes by bus
- 20 minutes by underground

You are in the centre of Vienna's old town. Supermarkets, restaurants, cafés, boat station, bus station, tram, railway station, shops and sights are all within walking distance.

Location

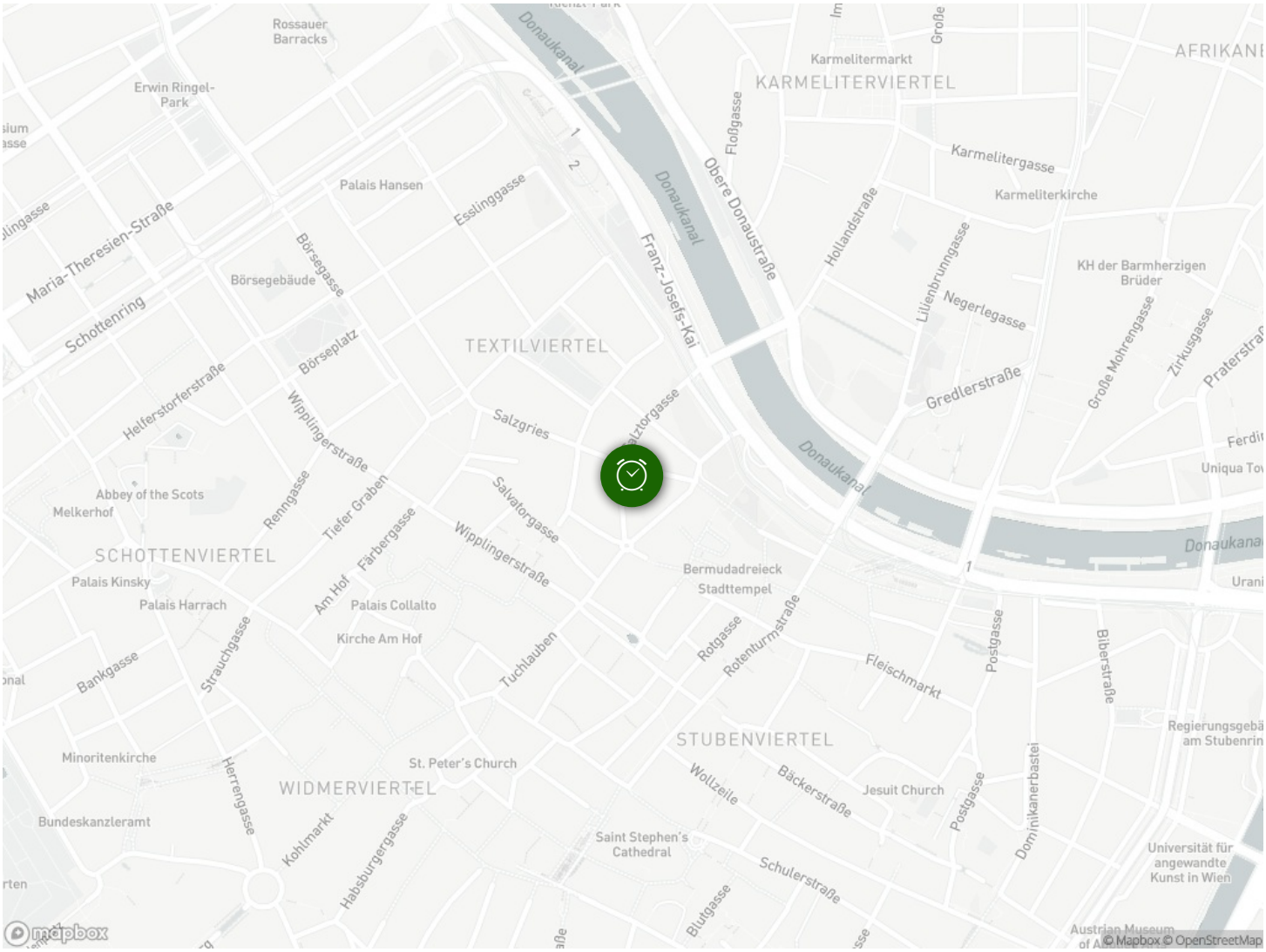

Rossauer Barracks
Erwin Ringel-Park
Donaukanal
Karmelitermarkt
KARMELITERVIERTEL
AFRIKANE
Floßgasse
Karmelitergasse
Karmeliterkirche
Palais Hansen
Esslinggasse
Maria-Theresien-Straße
Börsegasse
Börsegebäude
Schottenring
Franz-Josefs-Kai
Obere Donaustraße
Hollandstraße
Lilienbrunngasse
Negerlegasse
KH der Barmherzigen Brüder
Große Mohrengasse
Zirkusgasse
Gredlerstraße
TEXTILVIERTEL
Börseplatz
Helferstorferstraße
Wipplingerstraße
Salzgries
Salvatorgasse
Abbey of the Scots
Melkerhof
Renngasse
Tiefer Graben
Färbergasse
SCHOTTENVIERTEL
Palais Kinsky
Palais Harrach
Am Hof
Palais Collalto
Kirche Am Hof
Strauchgasse
Bankgasse
Tuchlauben
Bermudadreieck
Stadttempel
Rotgasse
Rotenturmstraße
Fleischmarkt
Postgasse
Biberstraße
STUBENVIERTEL
Minoritenkirche
St. Peter's Church
WIDMERVIERTEL
Herrengasse
Wollzeile
Bäckerstraße
Jesuit Church
Dominikanerbastei
Bundeskanzleramt
Kohlmarkt
Habsburgergasse
Saint Stephen's Cathedral
Schulerstraße
Blutgasse
Universität für angewandte Kunst in Wien
Austrian Museum
mapbox
© Mapbox © OpenStreetMap