

2 ROOM APARTMENT, 1100 VIENNA

Buchengasse 2 Rooms Apartment

Object number: REAG4

View and rent online

Period	25/11/ - 25/12/2026
Number of persons	2
Total incl. VAT.	€ 4.281,10
Security deposit	€ 3.300,00

Units are equipped with a coffee machine, while certain rooms also offer a fully equipped kitchen with an oven, a fridge and a stovetop. At the apartment complex, each unit includes a private bathroom.

Living space
50m²

Maximum occupancy
5 Persons

Complete accommodation
1 Private bathroom 2 Separated bedrooms

Ground floor

Check-in
14:00 - 00:00 Clock

Check-out
00:00 - 10:00 Clock

Sleeping options

Bedroom 1



1x Double bed (1,40 m x 2 m)

Bedroom 2



1x Double bed (1,40 m x 2 m)



1x Sofa bed (1 person)

Descripiton of accommodation

This apartment features a private bathroom and a tea and coffee maker. The unit offers 3 beds.

Equipment & Features

Basic equipment

- Internet/Wifi
- Private washing machine
- Towels
- Hairdryer
- TV
- Bedclothes
- Private toilet

First supply

- Toilet paper
- Soap

Kitchen

- Private kitchen
- Glasses/Tableware
- Microwave
- Cooking utensils
- Coffee machine

Informations

- Suitable for construction workers
- Short-term parking zone subject to a charge
- Regular cleaning at extra cost
- Smoking not allowed
- Pets forbidden

Picture gallery



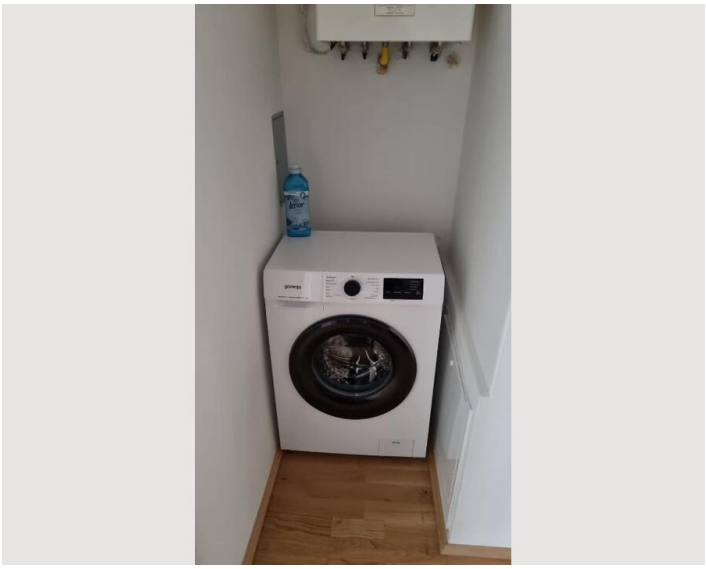

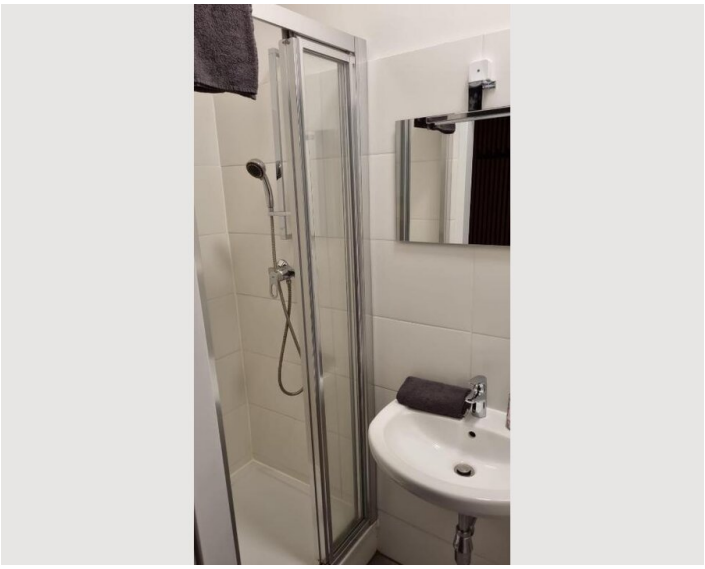



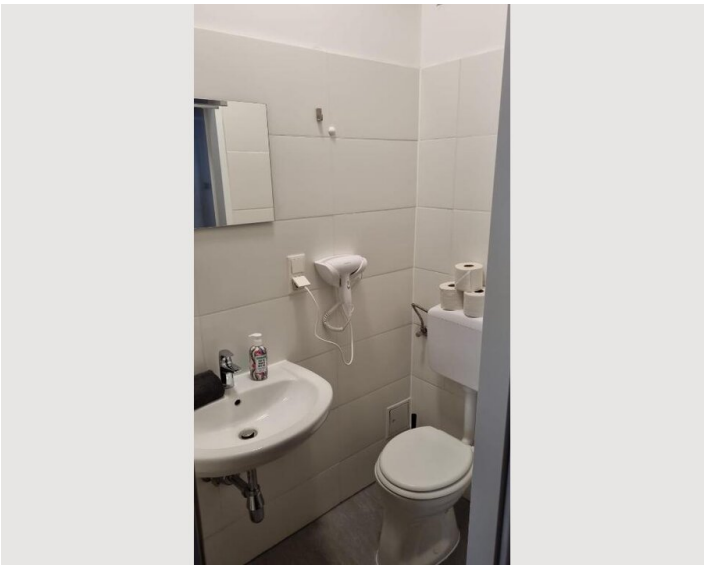



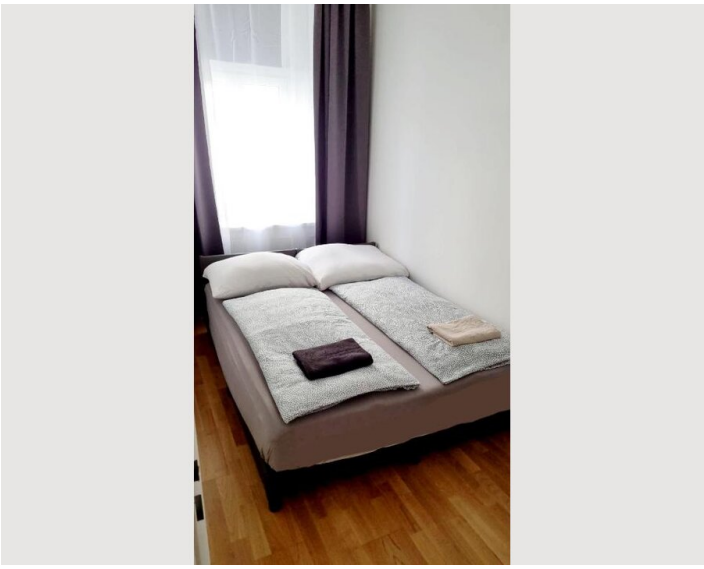

Location

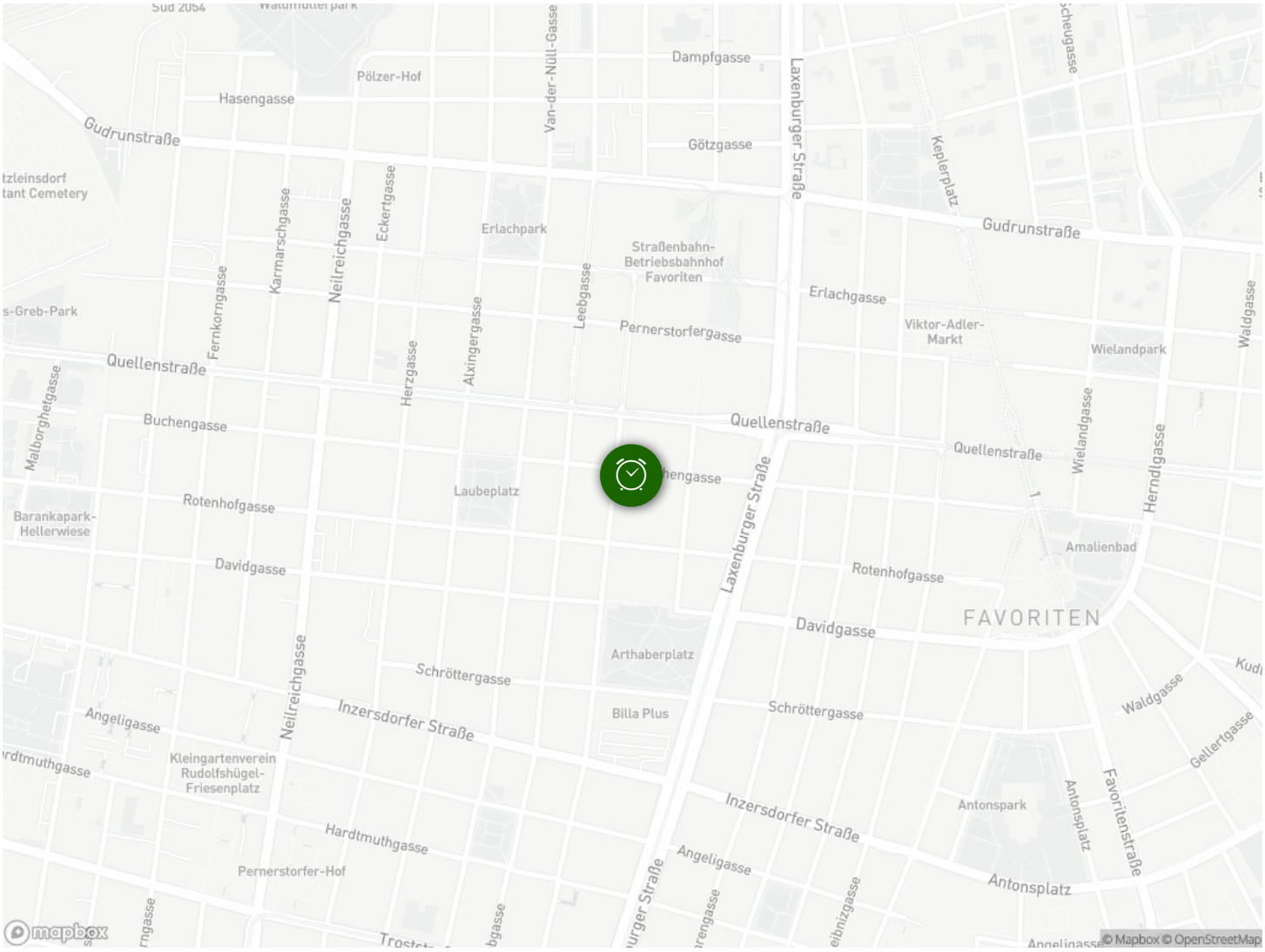
Dampfgasse
Pölzer-Hof
Hasengasse
Gudrunstraße
Götzgasse
Laxenburger Straße
Keplerplatz
Van-der-Nüll-Gasse
Erlachpark
Straßenbahn-Betriebsbahnhof Favoriten
Erlachgasse
Viktor-Adler-Markt
Wielandpark
Waldgasse
Pernerstorfergasse
Leebgasse
Alxingergasse
Herzgasse
Neilreichgasse
Karmarschgasse
Fernkorngasse
Quellenstraße
Buchengasse
Malborghetgasse
Laubeplatz
Rotenhofgasse
Barankapark-Hellerwiese
Davidgasse
Herndlgasse
Amalienbad
FAVORITEN
Arthaberplatz
Schröttergasse
Inzersdorfer Straße
Angeligasse
Billa Plus
Kleingartenverein Rudolfshügel-Friesenplatz
Hardtmuthgasse
Pernerstorfer-Hof
Antonspark
Antonsplatz
Favoritenstraße
Gellertgasse
mapbox
© Mapbox © OpenStreetMap