

STUDIO APARTMENT, 1210 VIENNA

Floridsdorfer Studio-Apartment

Object number: REAS10

View and rent online

Featuring a private bathroom, units at the apartment complex also offer free WiFi. At the apartment complex, some units are soundproof.

Period	26/11/ - 26/12/2026
Number of persons	2
Total incl. VAT.	€ 4.281,10
Security deposit	€ 3.300,00

Living space
40m²

Maximum occupancy
4 Persons

Complete accommodation
1 Private bathroom 1 Separated bedroom

2. floor
Elevator available

Check-in
14:00 - 00:00 Clock

Check-out
10:00 - 00:00 Clock

Sleeping options

Sleeping room


1x Double bed (1,40 m x 2 m)


1x Single bed


1x Sofa bed (1 person)

Descripiton of accommodation

This apartment comes with 1 bedroom, a kitchen and 1 bathroom with a bath or a shower and a hairdryer. Meals can be prepared in the kitchen, which features a stovetop, a refrigerator, a dishwasher and kitchenware. The apartment features a washing machine, soundproof walls, a tea and coffee maker, a wardrobe, as well as a flat-screen TV. The unit has 3 beds.

Equipment & Features

Basic equipment

- Internet/Wifi
- Private washing machine
- Towels
- Hairdryer
- TV
- Bedclothes
- Private toilet

First supply

- Toilet paper
- Soap

Kitchen

- Private kitchen
- Glasses/Tableware
- Dishwasher
- Cooking utensils
- Coffee machine

Informations

- Suitable for construction workers
- Short-term parking zone subject to a charge
- Regular cleaning at extra cost
- Smoking not allowed
- Pets forbidden

Picture gallery

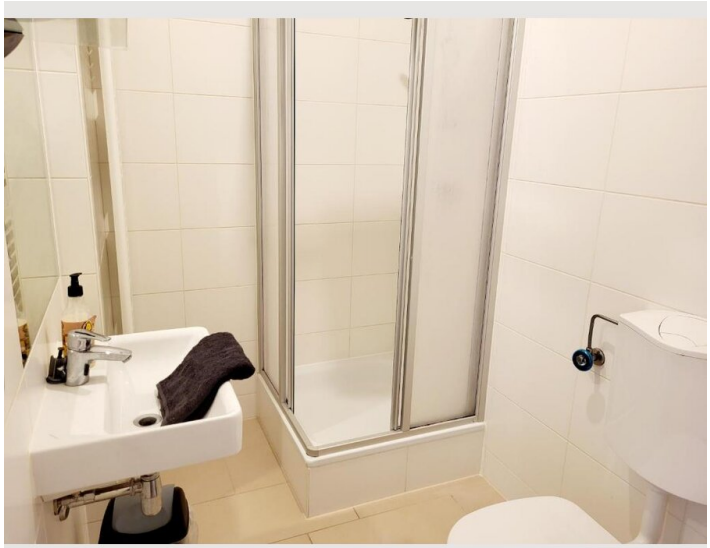





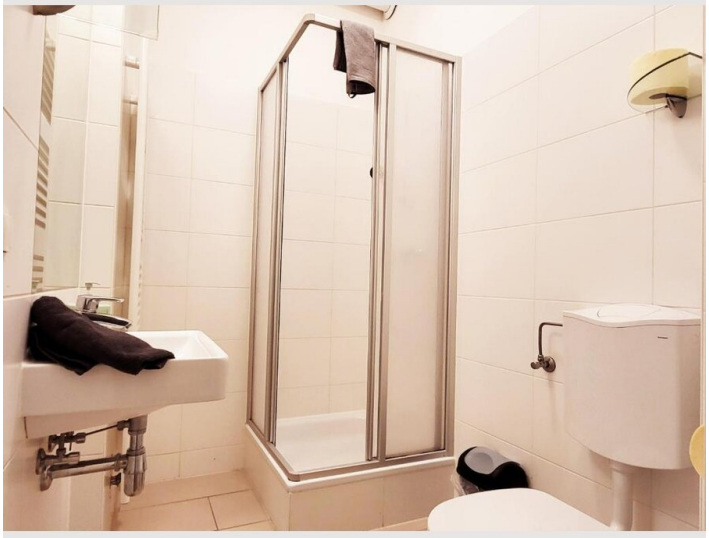



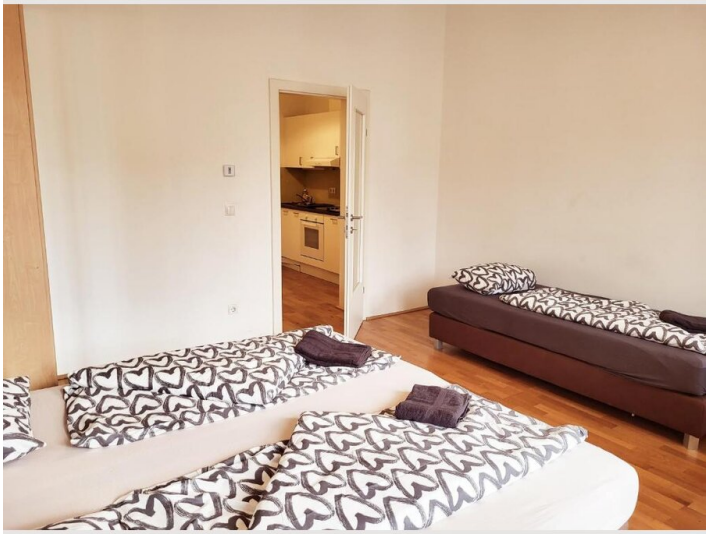



Location

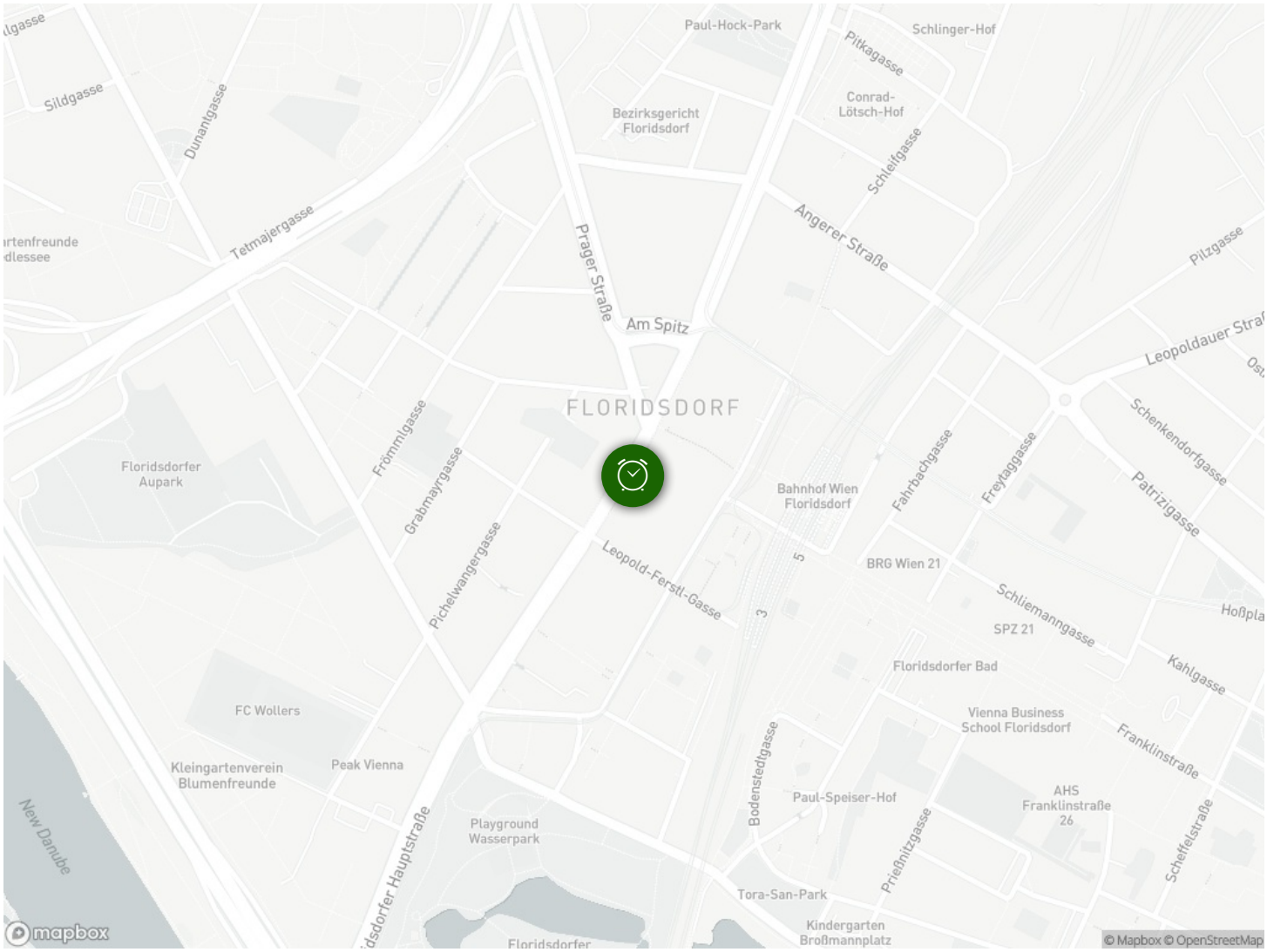
Paul-Hock-Park
Schlinger-Hof
Pitkagasse
Conrad-
Lötsch-Hof
Bezirksgericht
Floridsdorf
Schleifgasse
Angerer Straße
Pilzgasse
Sildgasse
Dunantgasse
Tetmajergasse
Prager Straße
Am Spitz
FLORIDSDORF
Leopoldauer Straße
Schenkendorfgasse
Floridsdorfer
Aupark
Frömmlgasse
Grabmayrgasse
Pichelwangergasse
Bahnhof Wien
Floridsdorf
Fahrbachgasse
Freytaggasse
Patrizigasse
Leopold-Ferstl-Gasse
BRG Wien 21
Schliemanngasse
SPZ 21
Floridsdorfer Bad
Kahlgasse
FC Wollers
Vienna Business
School Floridsdorf
Franklinstraße
Kleingartenverein
Blumenfreunde
Peak Vienna
Bodenstedtgasse
Paul-Speiser-Hof
AHS
Franklinstraße
26
New Danube
Playground
Wasserpark
Prießnitzgasse
Scheffelstraße
Tora-San-Park
Kindergarten
Broßmannplatz
mapbox
© Mapbox © OpenStreetMap