

STUDIO APARTMENT, 1220 VIENNA

Donaufelder Garden Apartment

Object number: REAR14

View and rent online

All units are equipped with a flat-screen TV and a fully equipped kitchen with an oven, a fridge and kettle. All units have a coffee machine, a private bathroom and free WiFi.

Period	25/11/ - 25/12/2026
Number of persons	2
Total incl. VAT.	€ 4.281,10
Security deposit	€ 3.300,00

Living space
35m²

Maximum occupancy
3 Persons

Complete accommodation
1 Private bathroom 1 Separated bedroom

Ground floor

Check-in
14:00 - 00:00 Clock

Check-out
00:00 - 10:00 Clock

Sleeping options

Sleeping room

2x Single bed

1x Sofa bed (1 person)

Descripiton of accommodation

This apartment comprises 1 bedroom, kitchen, a terrace and 1 bathroom with a bath or a shower. Guests can make meals in the kitchen that is equipped with a stovetop, a refrigerator, a dishwasher and kitchenware. The apartment provides a flat-screen TV with streaming services, a washing machine, a tea and coffee maker, heating as well as garden views. The unit offers 3 beds.

Equipment & Features

Basic equipment

- Garden
- TV
- Bedclothes
- Private toilet
- Internet/Wifi
- Private washing machine
- Towels
- Hairdryer

First supply

- Toilet paper
- Soap

Kitchen

- Private kitchen
- Glasses/Tableware
- Dishwasher
- Cooking utensils
- Coffee machine
- Microwave

Informations

- Suitable for construction workers
- Short-term parking zone subject to a charge
- Regular cleaning at extra cost
- Smoking not allowed
- Pets forbidden

Picture gallery

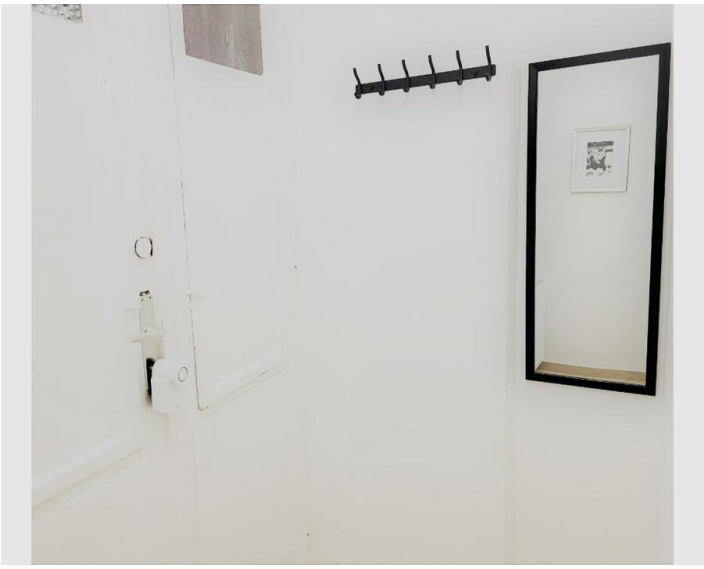







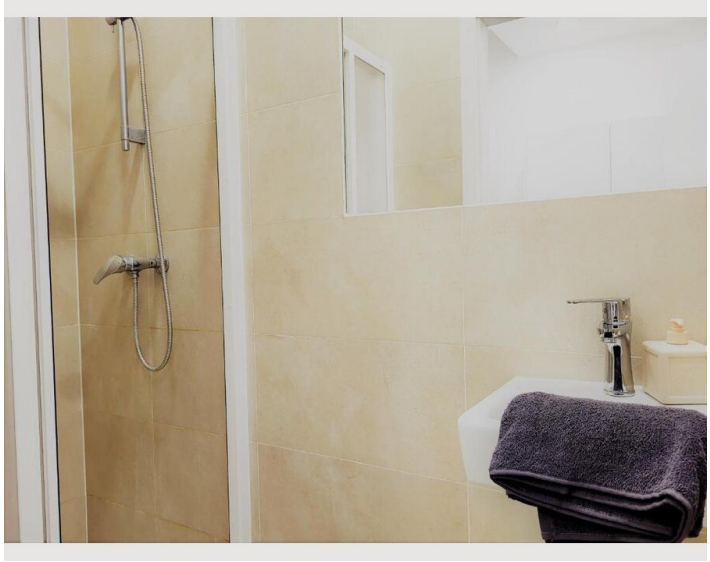

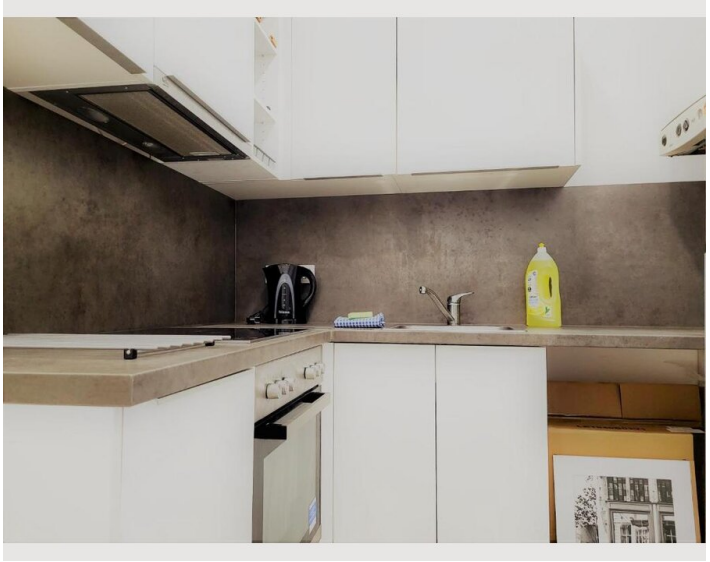

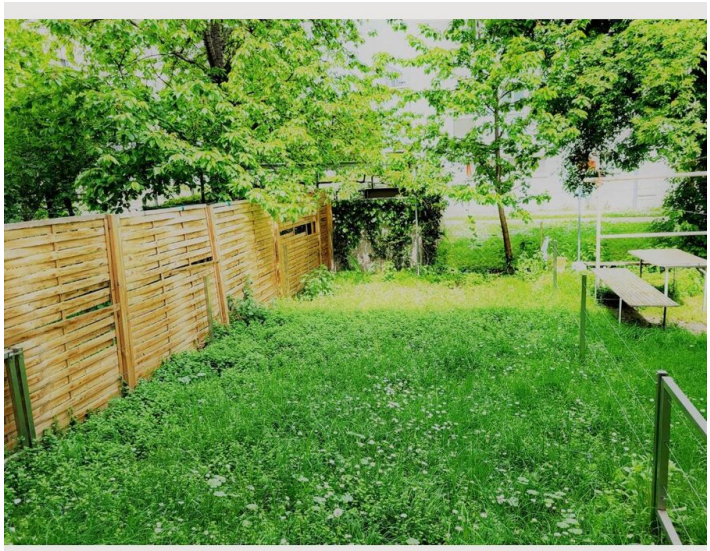



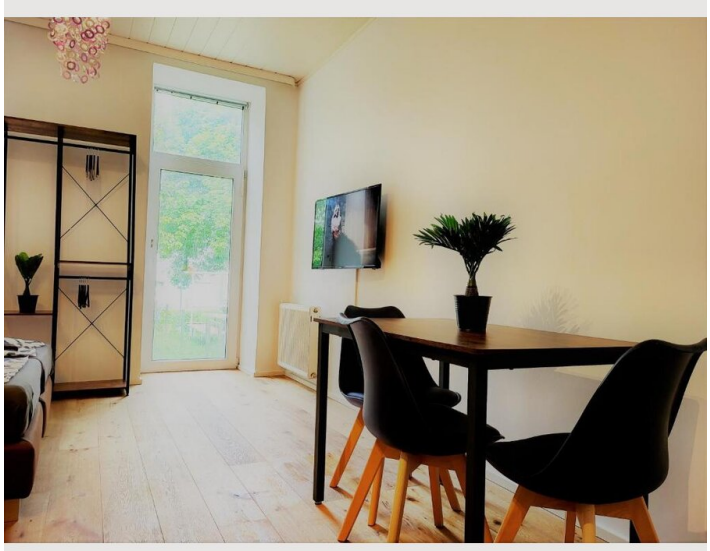

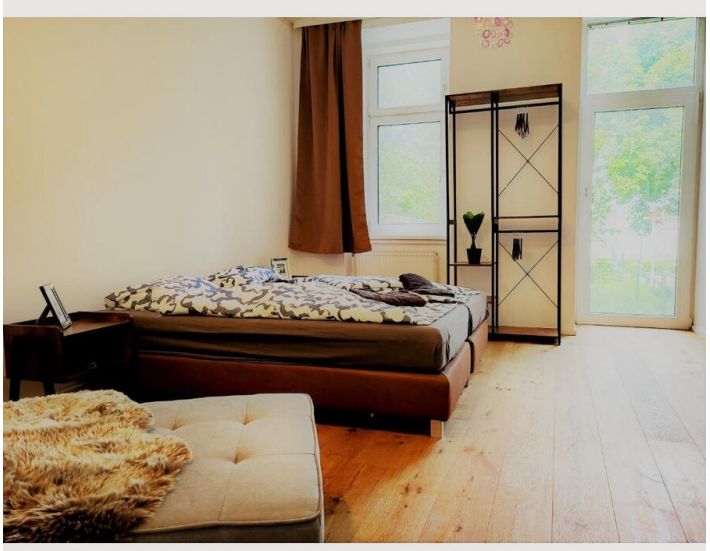

Location

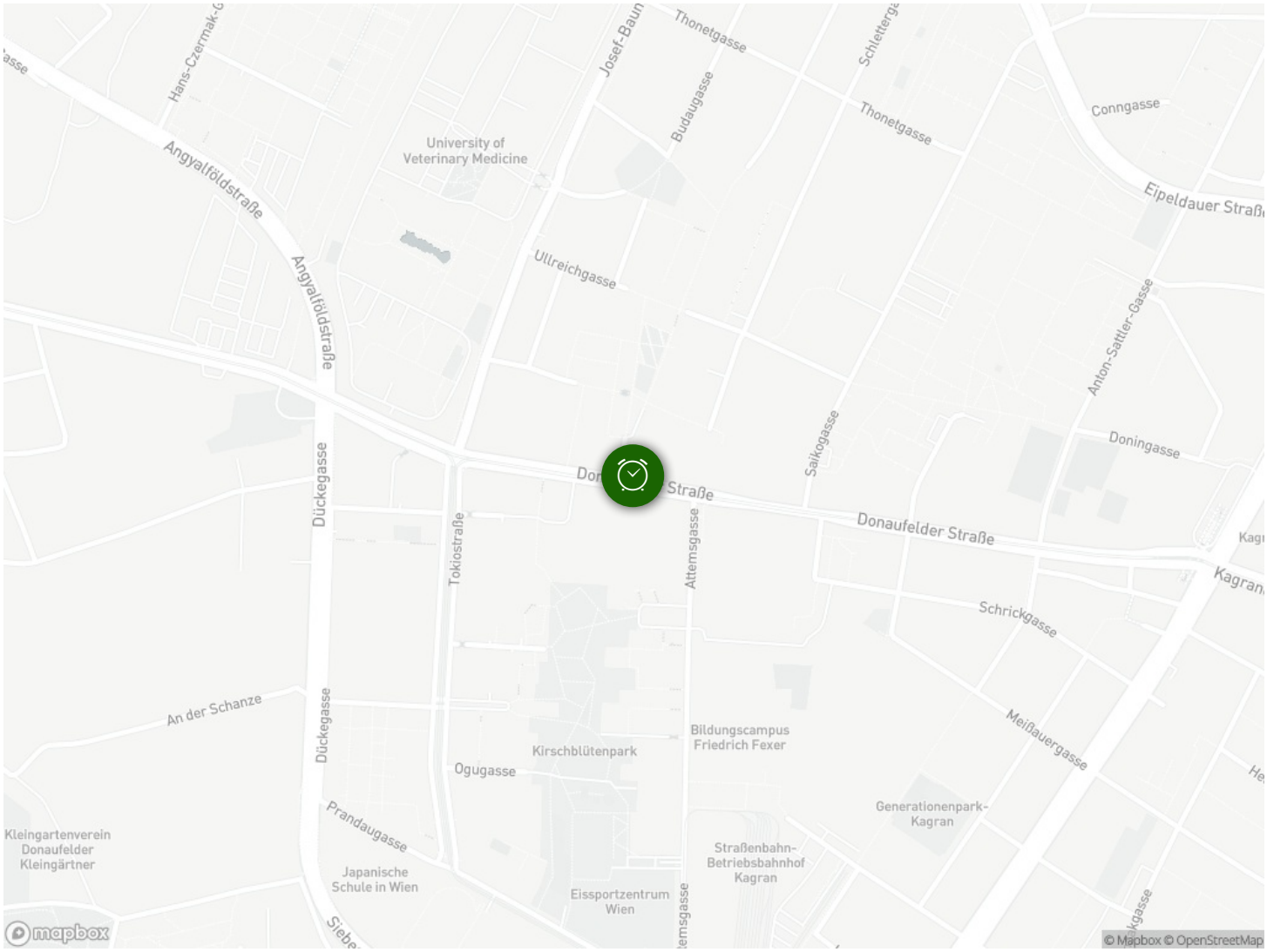
Hans-Czermak-G
Josef-Baun
Thonetgasse
Schletterga
Budaugasse
Thonetgasse
Conngasse
Angyalföldstraße
University of
Veterinary Medicine
Eipeldauer Straß
Ullreichgasse
Anton-Sattler-Gasse
Angyalföldstraße
Saikogasse
Doningasse
Dückegasse
Tokiostraße
Attemsgasse
Donaufelder Straße
Kagran
Schrickgasse
An der Schanze
Dückegasse
Bildungscampus
Friedrich Fexer
Kirschblütenpark
Ogugasse
Meißauergasse
Generationenpark-
Kagran
Kleingartenverein
Donaufelder
Kleingärtner
Prandaugasse
Straßenbahn-
Betriebsbahnhof
Kagran
Japanische
Schule in Wien
Eissportzentrum
Wien
mapbox
© Mapbox © OpenStreetMap