

STUDIO APARTMENT, 1160 VIENNA

Neulerchenfelder Apartment

Object number: REAQ21

View and rent online

With a private bathroom, units at the apartment complex also offer free WiFi. At the apartment complex, some units are soundproof.

Period	26/11/ - 26/12/2026
Number of persons	2
Total incl. VAT.	€ 4.281,10
Security deposit	€ 3.300,00

Living space
38m²

Maximum occupancy
3 Persons

Complete accommodation
1 Private bathroom 1 Separated bedroom

2. floor

Check-in
14:00 - 00:00 Clock

Check-out
00:00 - 10:00 Clock

Sleeping options

Sleeping room


1x Double bed (1,60 m x 2 m)


1x Sofa bed (1 person)

Descripiton of accommodation

This apartment features 1 bedroom, a kitchen and 1 bathroom with a shower and a hairdryer. The fully equipped kitchen has a stovetop, a refrigerator, kitchenware and an oven. The apartment features a washing machine, soundproof walls, a tea and coffee maker, a dining area, as well as a flat-screen TV with streaming services. The unit has 2 beds.

Equipment & Features

Basic equipment

- Internet/Wifi
- Bedclothes
- Private toilet
- Private washing machine
- Towels
- Hairdryer

First supply

- Toilet paper
- Soap

Kitchen

- Private kitchen
- Glasses/Tableware
- Cooking utensils

Informations

- Suitable for construction workers
- Short-term parking zone subject to a charge
- Regular cleaning at extra cost
- Smoking not allowed
- Pets forbidden

Picture gallery







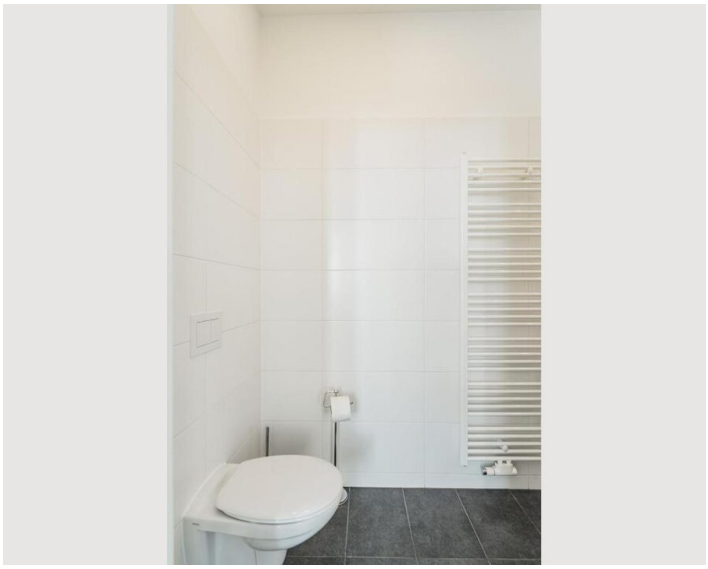

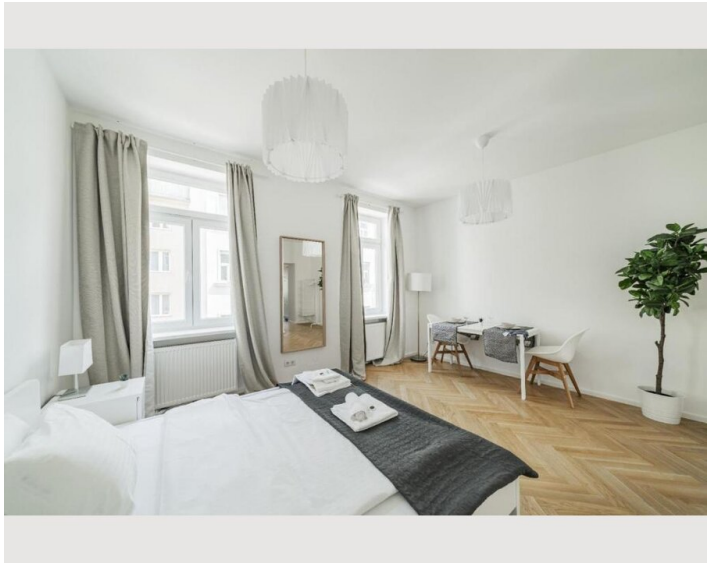

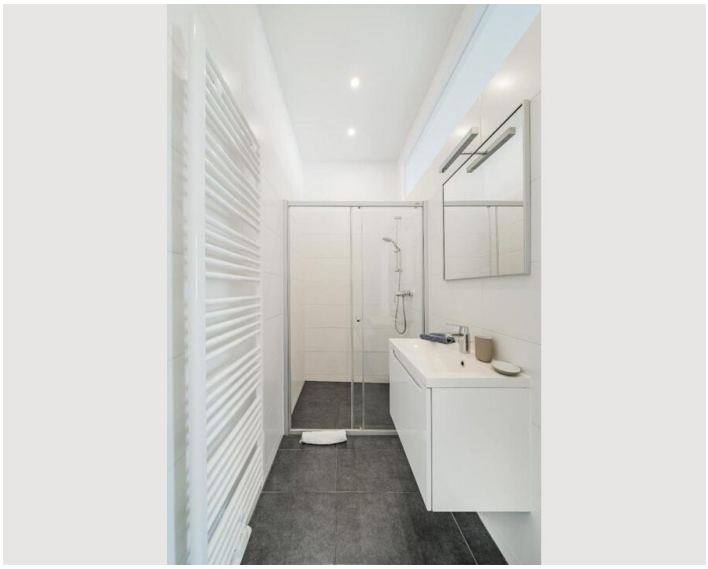



Location

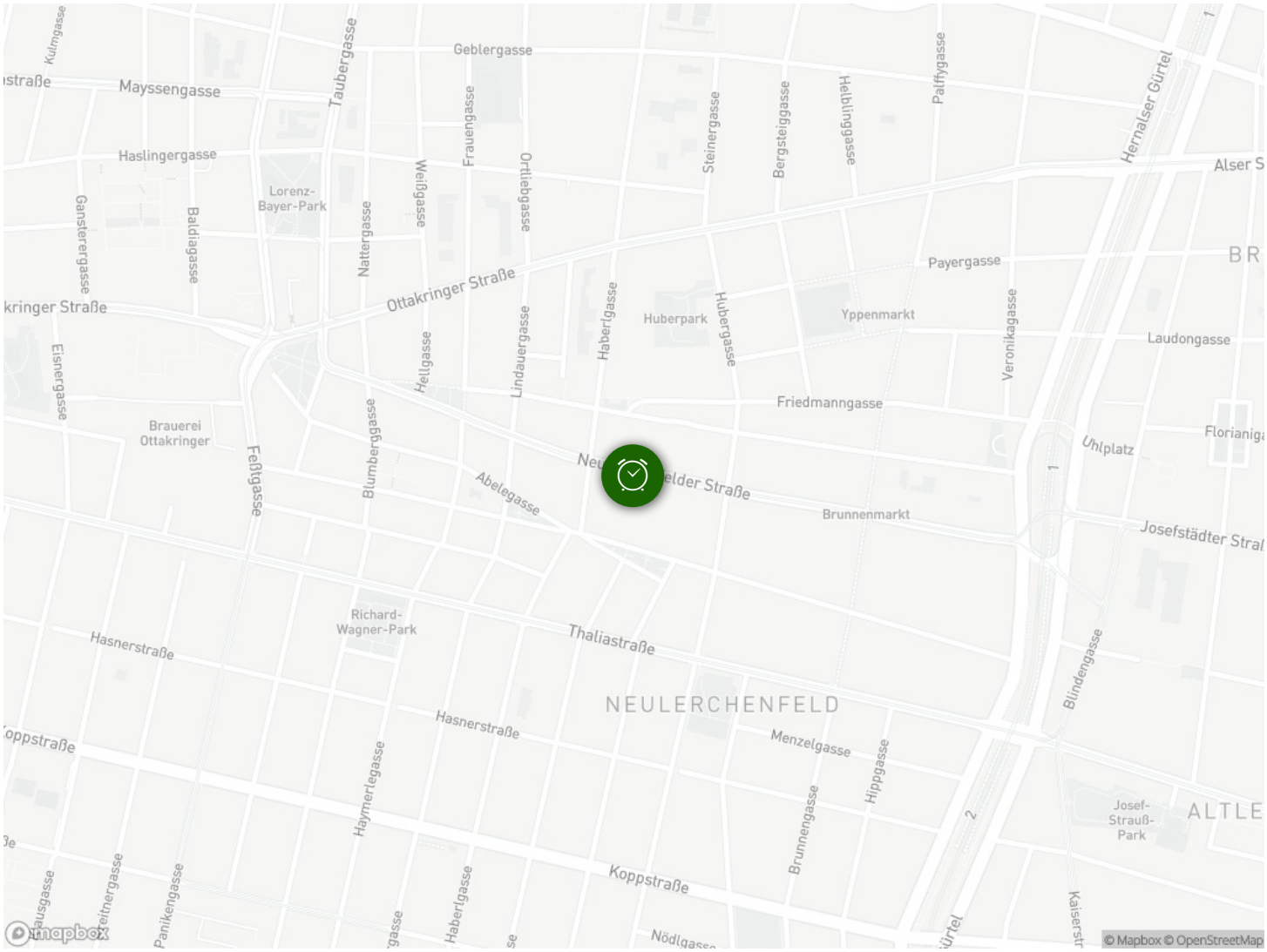
Geblergasse
Mayssengasse
Taubergasse
Haslingergasse
Lorenz-Bayer-Park
Nattergasse
Weißgasse
Frauengasse
Ortliebgasse
Steinergasse
Bergsteiggasse
Helblinggasse
Palffygasse
Hernalser Gürtel
Ottakringer Straße
Payergasse
Huberpark
Hubergasse
Yppenmarkt
Veronikagasse
Laudongasse
Friedmanngasse
Uhlplatz
Brauerei Ottakringer
Feßtgasse
Blumberggasse
Abelegasse
Brunnenmarkt
Richard-Wagner-Park
Thaliastraße
Hasnerstraße
NEULERCHENFELD
Menzelgasse
Hippgasse
Brunnengasse
Blindengasse
Josef-Strauß-Park
Koppstraße
Haymerlegasse
Haberlgasse
Panikengasse
© Mapbox © OpenStreetMap