

2 ROOM APARTMENT, 1100 VIENNA

Buchengasse Apartment with 2 bedrooms

Object number: REAW23

View and rent online

The apartment features 2 bedrooms, a flat-screen TV, a fully equipped kitchen with a dishwasher and an oven, a washing machine, and 1 bathroom with a shower. Towels and bed linen are featured in the apartment.

Period	26/11/ - 26/12/2026
Number of persons	2
Total incl. VAT.	€ 4.281,10
Security deposit	€ 3.300,00

Living space
60m²

Maximum occupancy
6 Persons

Complete accommodation
1 Private bathroom 2 Separated bedrooms

6. floor
Elevator available

Check-in
14:00 - 00:00 Clock

Check-out
00:00 - 10:00 Clock

Sleeping options

Bedroom 1


1x Double bed (1,60 m x 2 m)


2x Single bed

Bedroom 2


1x Sofa bed (2 persons)

Descripiton of accommodation

This apartment comes with 2 bedrooms, a kitchen and 1 bathroom with a shower and a hairdryer. Guests can make meals in the kitchen that features a stovetop, a refrigerator, a dishwasher and kitchenware. The apartment features a washing machine, soundproof walls, a dining area, an electric kettle and a flat-screen TV. The unit has 4 beds.

Equipment & Features

Basic equipment

- Internet/Wifi
- Towels
- Hairdryer
- Bedclothes
- Private toilet

First supply

- Toilet paper
- Soap

Kitchen

- Private kitchen
- Glasses/Tableware
- Cooking utensils
- Dishwasher

Informations

- Suitable for construction workers
- Short-term parking zone subject to a charge
- Regular cleaning at extra cost
- Smoking not allowed
- Pets forbidden

Picture gallery

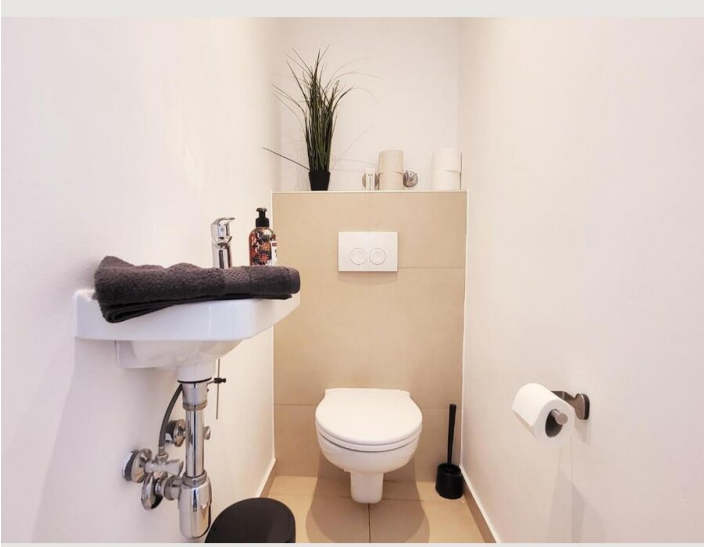









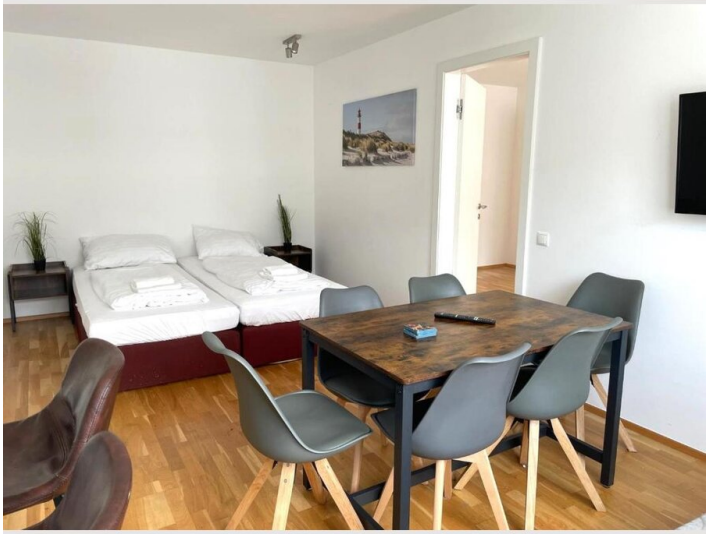

Location

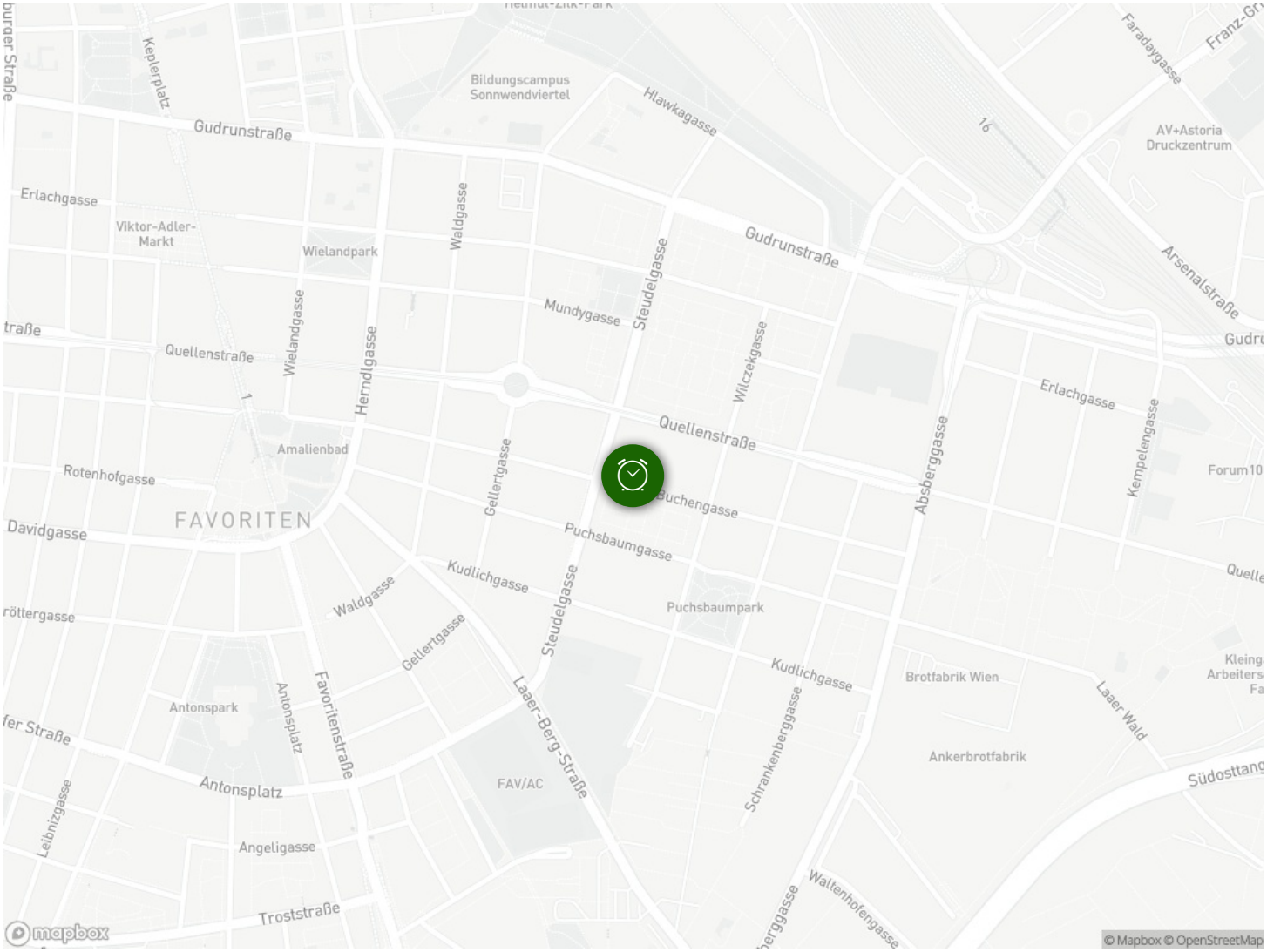
Keplerplatz
Gudrunstraße
Bildungscampus
Sonnwendviertel
Hlawkagasse
Faradaygasse
AV+Astoria
Druckzentrum
Erlachgasse
Viktor-Adler-
Markt
Wielandpark
Waldgasse
Steudelgasse
Gudrunstraße
Arsenalstraße
Mundygasse
Wielandgasse
Quellenstraße
Herndlgasse
Wilczekgasse
Erlachgasse
Amalienbad
Rotenhofgasse
Gellertgasse
Absberggasse
Kempelengasse
Forum10
Buchengasse
FAVORITEN
Davidgasse
Puchsbaumgasse
Kudlichgasse
Puchsbaumpark
Waldgasse
Steudelgasse
Gellertgasse
Kudlichgasse
Brotfabrik Wien
Laaer Wald
Antonspark
Antonsplatz
Favoritenstraße
Laaer-Berg-Straße
Schrankenberggasse
Ankerbrotfabrik
Antonsplatz
FAV/AC
Leibnizgasse
Angeligasse
Troststraße
Waltenhofengasse
mapbox
© Mapbox © OpenStreetMap