

2 ROOM APARTMENT, 1100 VIENNA

Sunny apartment with 1 balcony

Object number: REAJ26

View and rent online

Period	24/11/ - 24/12/2026
Number of persons	2
Total incl. VAT.	€ 4.281,10
Security deposit	€ 3.300,00

The spacious apartment features 2 bedrooms, a flat-screen TV with streaming services, a fully equipped kitchen with a dishwasher and an oven, a washing machine, and 1 bathroom with a shower. Towels and bed linen are featured in the apartment.

Living space
65m²

Maximum occupancy
4 Persons

Complete accommodation
1 Private bathroom 2 Separated bedrooms

2. floor
Elevator available

Check-in
14:00 - 00:00 Clock

Check-out
00:00 - 10:00 Clock

Sleeping options

Bedroom 1



1x Double bed (1,40 m x 2 m)

Bedroom 2



2x Single bed



1x Sofa bed (1 person)

Descripiton of accommodation

This spacious apartment consists of 2 bedrooms, a kitchen and 1 bathroom with a shower and a hairdryer. Meals can be prepared in the kitchen, which is equipped with a stovetop, a refrigerator, a dishwasher and kitchenware. Featuring a balcony, this apartment also provides a washing machine, soundproof walls and a flat-screen TV with streaming services. The unit offers 4 beds.

Equipment & Features

Basic equipment

- Balcony
- Private washing machine
- Towels
- Hairdryer
- Internet/Wifi
- Bedclothes
- Private toilet

First supply

- Toilet paper
- Soap

Kitchen

- Private kitchen
- Glasses/Tableware
- Dishwasher
- Cooking utensils
- Coffee machine
- Microwave

Informations

- Suitable for construction workers
- Short-term parking zone subject to a charge
- Regular cleaning at extra cost
- Smoking not allowed
- Pets forbidden

Picture gallery

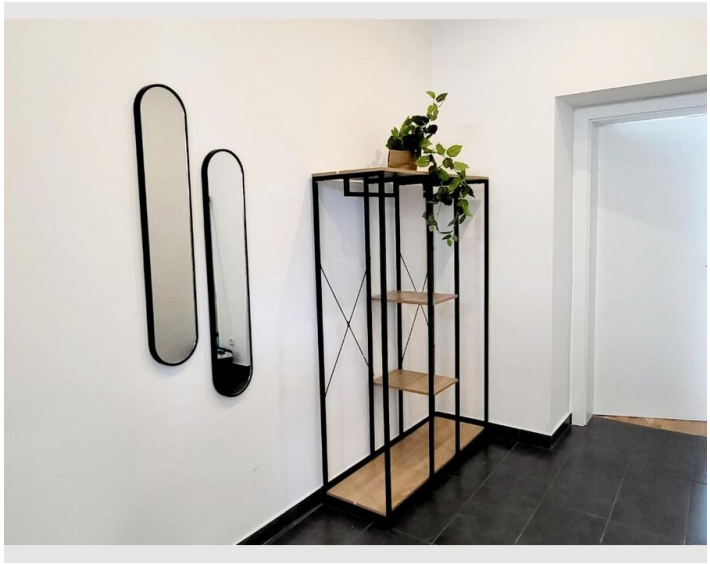

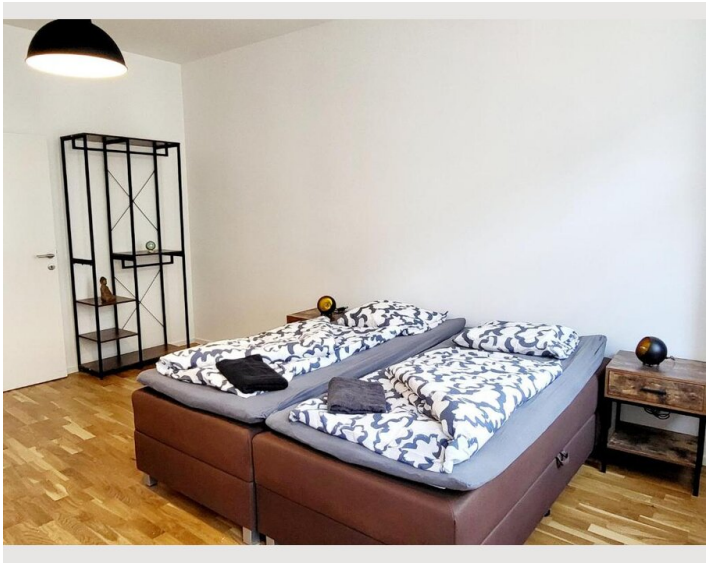

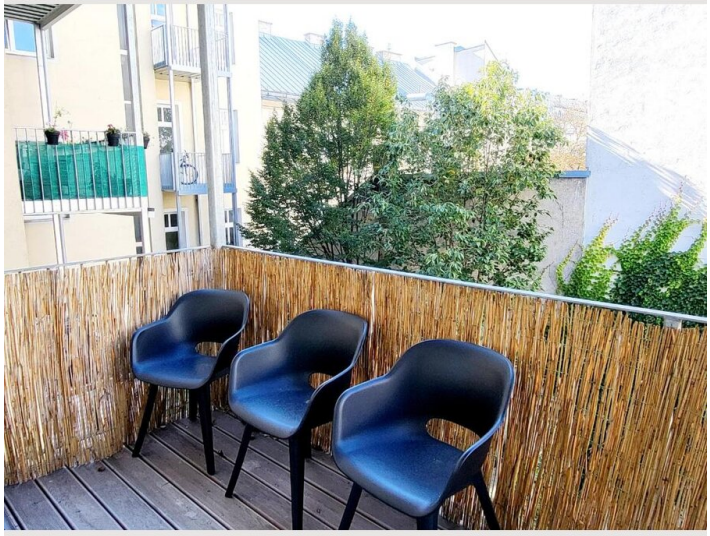










CANDY
6 MESI · MESES GRATIS



Location

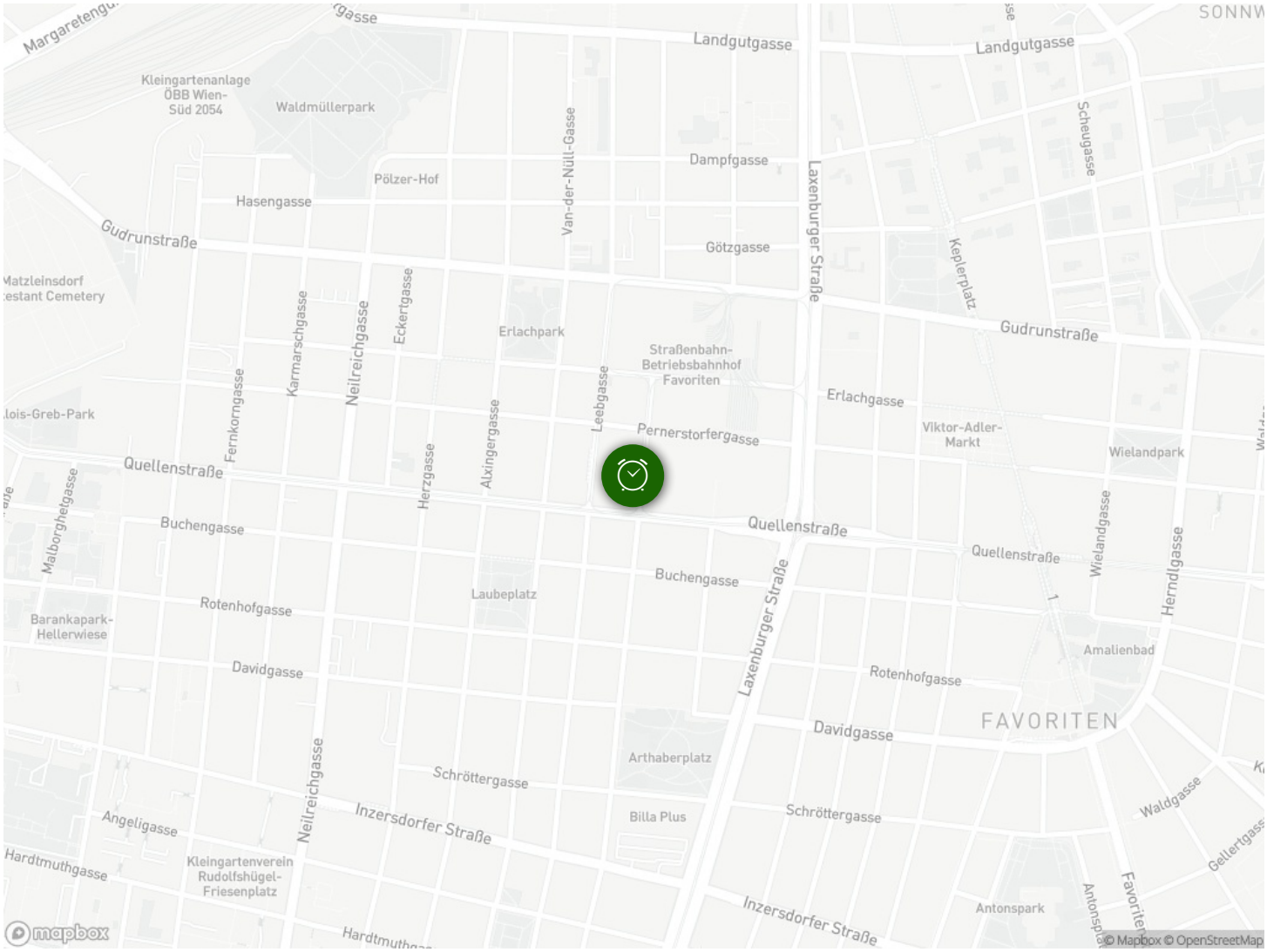
Landgutgasse
Kleingartenanlage ÖBB Wien-Süd 2054
Waldmüllerpark
Van-der-Nüll-Gasse
Dampfgasse
Pölzer-Hof
Hasengasse
Laxenburger Straße
Scheugasse
Gudrunstraße
Götzgasse
Keplerplatz
Karmarschgasse
Neilreichgasse
Eckertgasse
Erlachpark
Straßenbahn-Betriebsbahnhof Favoriten
Leebgasse
Erlachgasse
Viktor-Adler-Markt
Wielandpark
Fernkorngasse
Alxingergasse
Pernerstorfergasse
Quellenstraße
Herzgasse
Malborghetgasse
Buchengasse
Laubeplatz
Wielandgasse
Herndlgasse
Barankapark-Hellerwiese
Rotenhofgasse
Amalienbad
Davidgasse
FAVORITEN
Arthaberplatz
Schröttergasse
Billa Plus
Waldgasse
Angeligasse
Inzersdorfer Straße
Hardtmuthgasse
Kleingartenverein Rudolfshügel-Friesenplatz
Antonspark
mapbox
© Mapbox © OpenStreetMap