

2 ROOM APARTMENT, 10437 BERLIN

Fully Furnished 2-Room Maisonette Apartment in Prenzlauer Berg

Object number: TDIR1

View and rent online

Especially intersting for interim rent: This calm and spacious 2-room maisonette apartment is available for rent from January 13th to April 10th. With plenty of space and two bathrooms, it offers both comfort and convenience, making it an ideal choic

Period	27/11/ - 27/12/2026
Number of persons	2
Total incl. VAT.	€ 1.845,86
Security deposit	€ 1.400,00

Living space
70m²

Maximum occupancy
2 Persons

Complete accommodation
2 Private bathrooms 1 Separated bedroom

4. floor

Check-in
00:00 - 00:00 Clock

Check-out
00:00 - 00:00 Clock

Sleeping options

Sleeping room



1x Double bed (1,40 m x 2 m)

Descripiton of accommodation

Fully furnished and thoughtfully equipped, the apartment is ready for you to move in with just your suitcase. It's delivered "move-in ready," complete with kitchenware, linens, and all essentials. The rental arrangement is straightforward and includes all utilities and running costs, making your short-term living experience hassle-free.

Equipment & Features

Basic equipment

- TV
- Bedclothes
- Iron & ironing board
- Washing machine
- Vacuum cleaner

Kitchen

- Private kitchen
- Glasses/Tableware
- Dishwasher
- Cooking utensils
- Coffee machine

Informations

- Smoking not allowed
- Bicycle room free of charge
- Desk/Workplace

Picture gallery

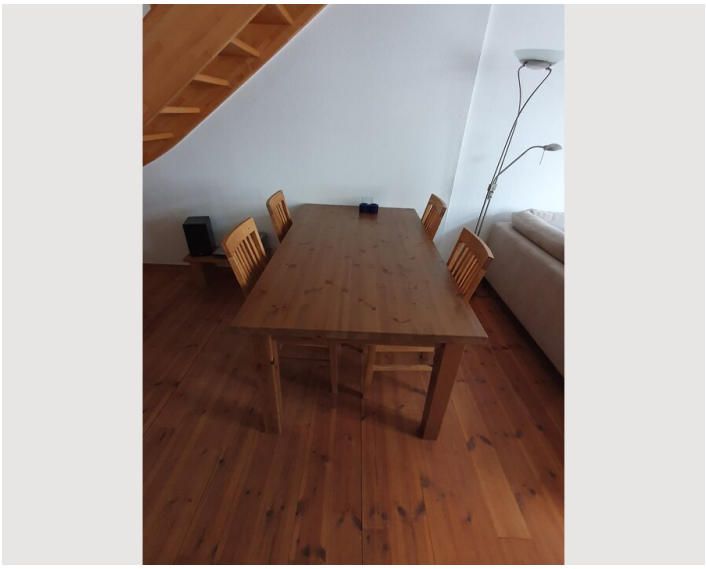

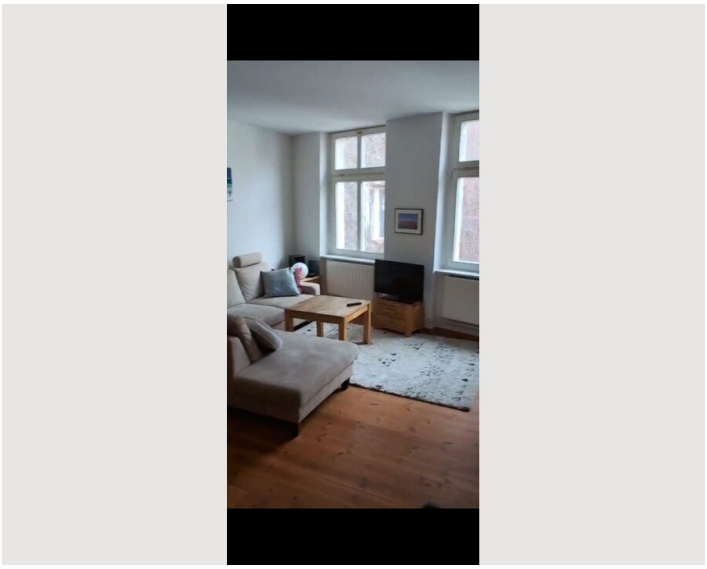

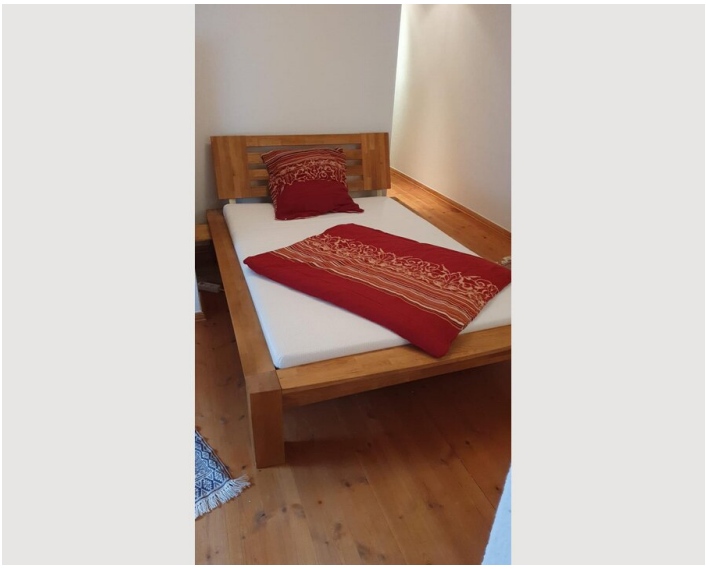







Infrastructure

Located in close distance to the well-known Mauerpark and in the vibrant district of Prenzlauer Berg, Berlin, the apartment is surrounded by a lively urban atmosphere. Excellent public transportation options, including bus and tram lines 12, M1, and N2, as well as the U2 underground line, are just a short walk away, providing seamless connectivity to the city.

Within walking distance, you'll find a variety of restaurants, cafes, bakeries, and a shopping center, along with several bars, fitness studios, fashion boutiques, green spaces, and parks. For everyday conveniences, there are nearby doctors, bookstores, and other amenities to suit all your needs.

This calm and spacious apartment with its two bathrooms and ample living area offers the perfect blend of comfort, convenience, and location for a temporary stay in Berlin.

Location

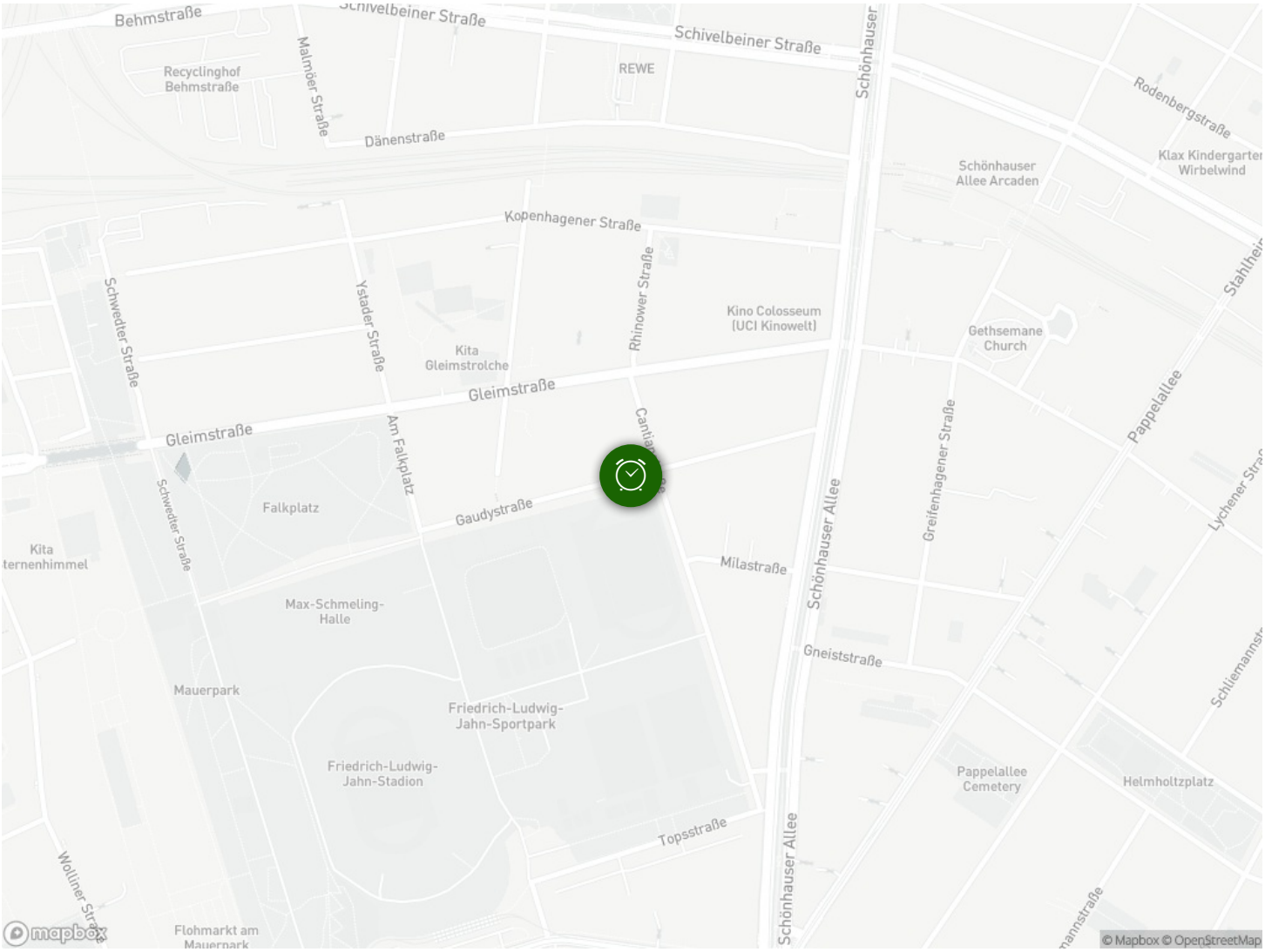
Behmstraße
Schivelbeiner Straße
Schivelbeiner Straße
Recyclinghof Behmstraße
Malmöer Straße
REWE
Schönhauser
Rodenbergstraße
Dänenstraße
Schönhauser Allee Arcaden
Klax Kindergarten Wirbelwind
Kopenhagener Straße
Schwedter Straße
Ystader Straße
Rhinower Straße
Kino Colosseum (UCI Kinowelt)
Gethsemane Church
Kita Gleimstrolche
Gleimstraße
Gleimstraße
Am Falkplatz
Pappelallee
Falkplatz
Gaudystraße
Schönhauser Allee
Greifenhagener Straße
Kita ternenhimmel
Milastraße
Max-Schmeling-Halle
Gneiststraße
Mauerpark
Friedrich-Ludwig-Jahn-Sportpark
Friedrich-Ludwig-Jahn-Stadion
Pappelallee Cemetery
Helmholtzplatz
Topsstraße
Wolliner Straße
Schönhauser Allee
Flohmarkt am Mauerpark
mapbox
© Mapbox © OpenStreetMap