

STUDIO APARTMENT, 1050 VIENNA

In the heart of Vienna

Object number: Siebenbrunnen

View and rent online

I am happy to offer you my apartment. The apartment is warm and cosy. The apartment is located in the middle of Vienna.

Period	26/11/ - 26/12/2026
Number of persons	2
Total incl. VAT.	€ 1.628,36
Security deposit	€ 1.300,00

Living space
35m²

Maximum occupancy
2 Persons

Complete accommodation
1 Private bathroom 1 Living-Sleepingroom

1. floor
Elevator available

Check-in
15:00 - 00:00 Clock

Check-out
00:00 - 11:00 Clock

Sleeping options

Living & Sleeping



1x Double bed (1,40 m x 2 m)

Descripiton of accommodation

I am happy to offer you my apartment. The apartment is warm and cosy. The apartment is located in the middle of Vienna.

Atractions:
- Palace Schönbrunn (10min)
- Naschmarket (10min)
- Opera (10min)
- Albertina (10min)
- Hofburg (15min)
- Sisi Museum (15min)
- City Hall (15min)

Public transportation is right around the corner. Supermarkets, bars, parks and cafes are also very close.
CHECK IN/OUT:
Check in/out is mostly flexibel. Depending if previous guests are leaving or arriving the same day.

Equipment & Features

Basic equipment

- Internet/Wifi
- Private washing machine
- Towels
- Vacuum cleaner
- Cleaning utensils
- TV
- Bedclothes
- Private toilet
- Iron & ironing board
- Hairdryer

First supply

- Toilet paper
- Nespresso capsules
- Soap
- Fridge filling on request

Kitchen

- Private kitchen
- Glasses/Tableware
- Cooking utensils
- Espresso machine

Informations

- Suitable for construction workers
- Short-term parking zone subject to a charge
- Pets forbidden
- Smoking not allowed
- Private entrance
- Regular cleaning at extra cost

Picture gallery















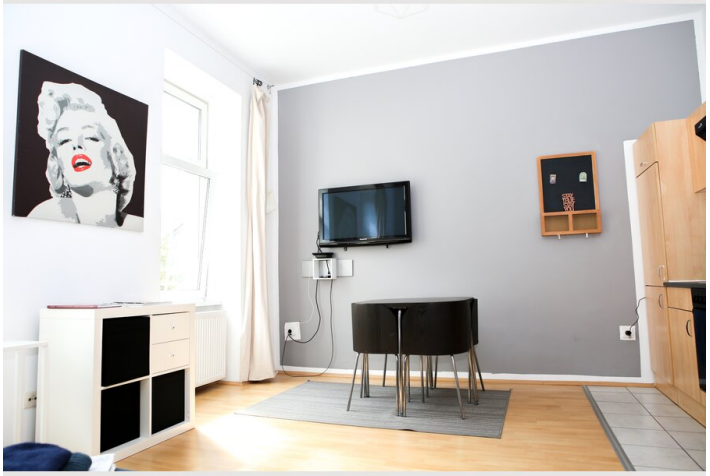

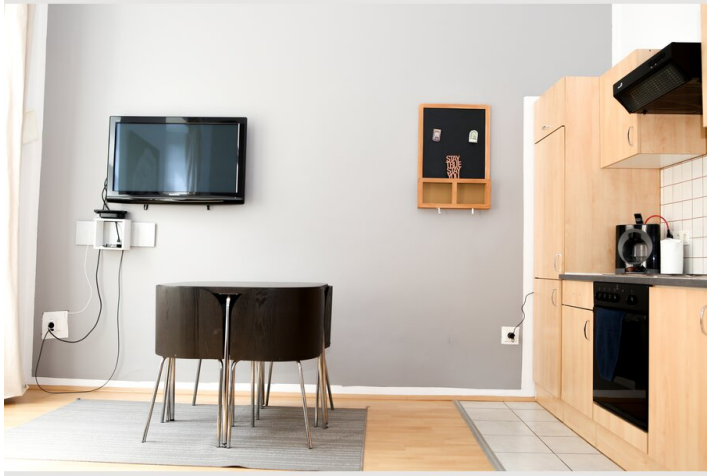




STAY
TRUE
STAY
YOU













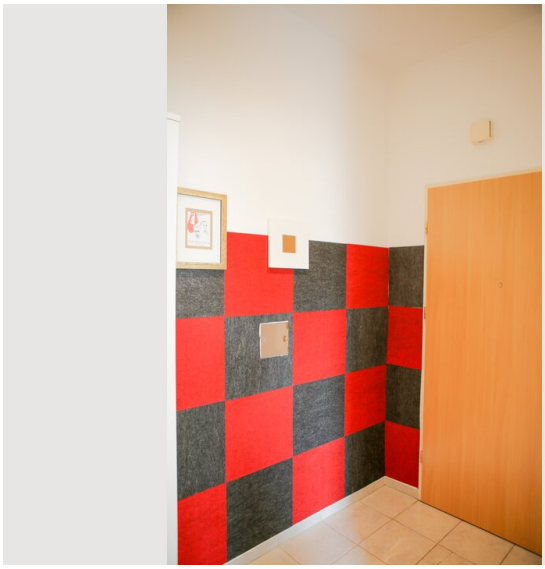

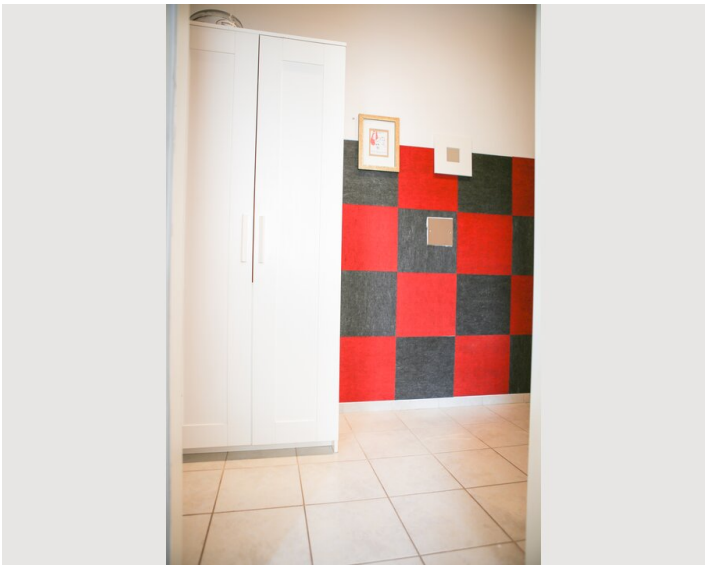





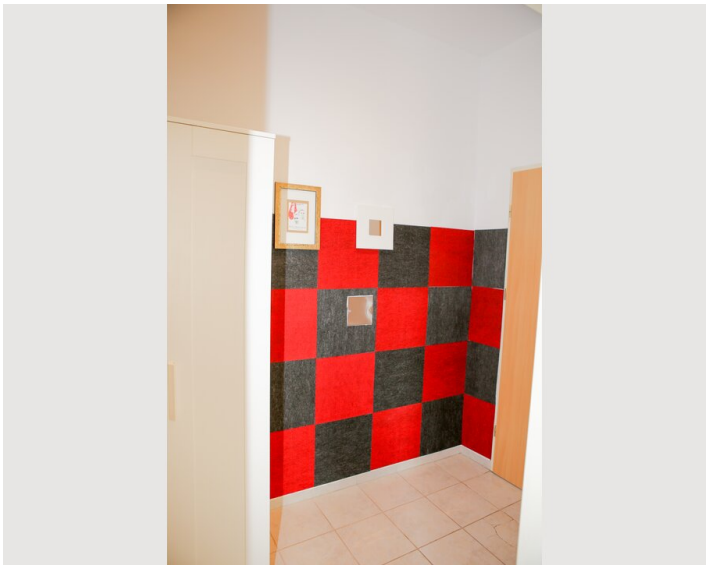

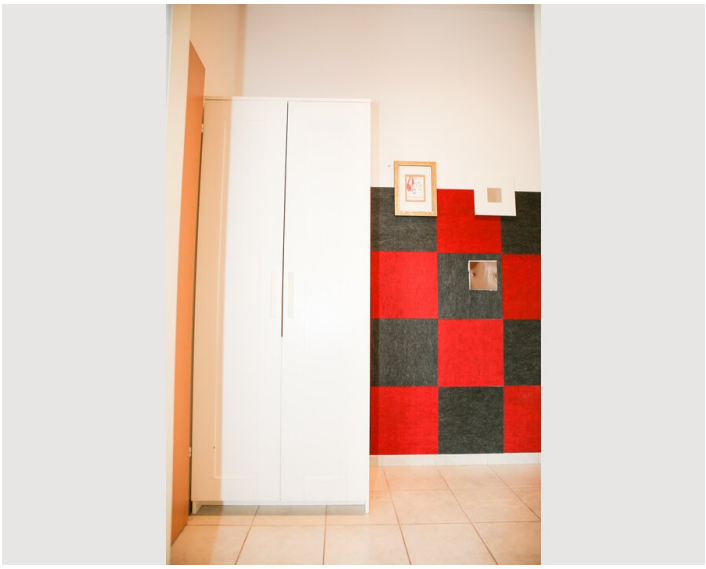

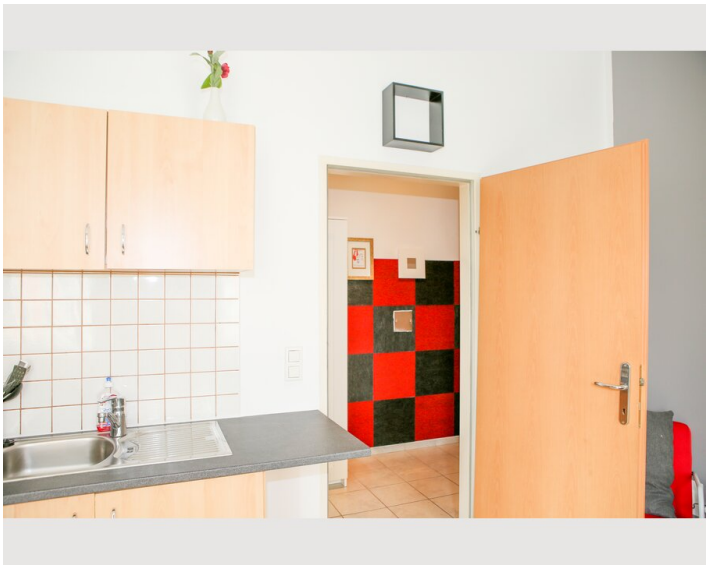



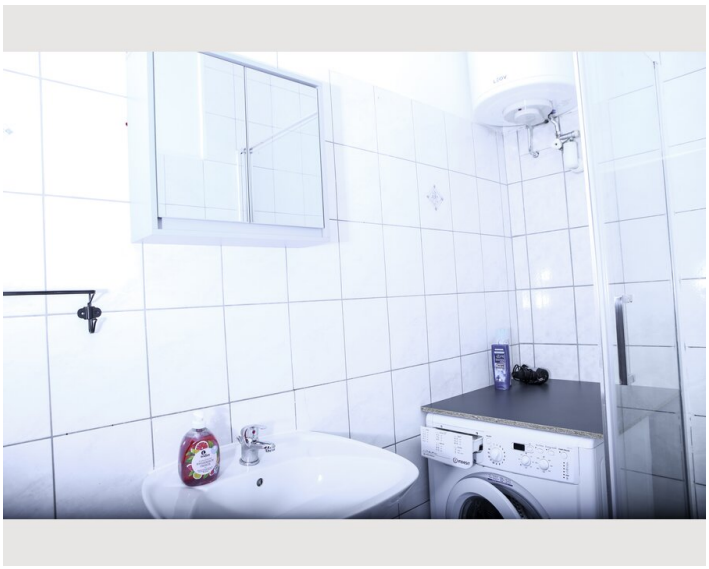



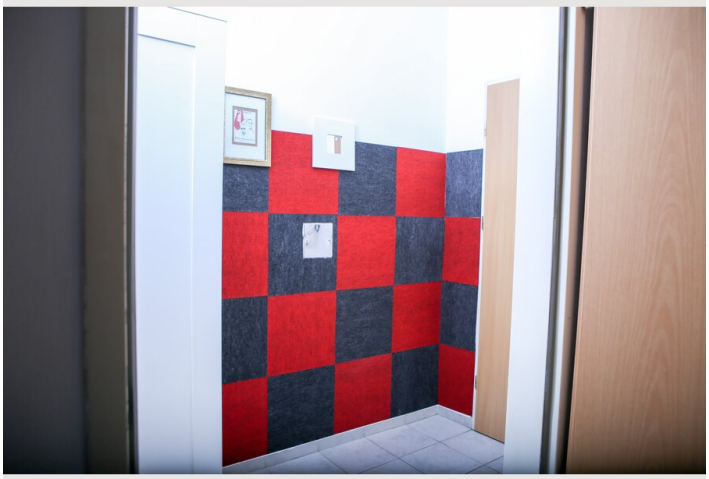

Infrastructure

Bacherplatz

Subway stop Pilgramgasse

Public transportation is right around the corner.
Bus stop Bacherplatz is right behind the house and the subway stop Pilgramgasse is less then 5 minutes walking from the apartment.

Location

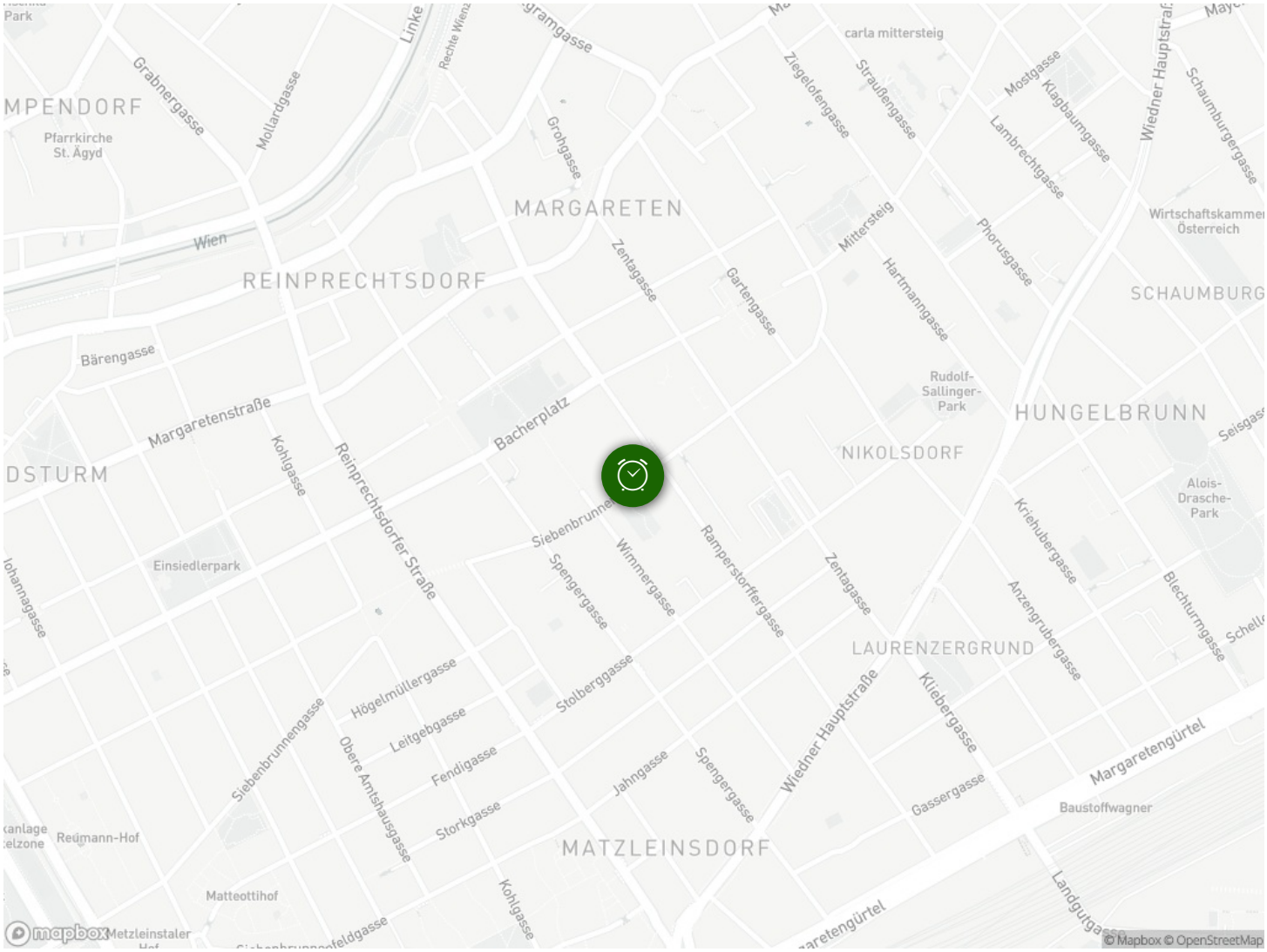

MPENDORF
Pfarrkirche St. Ägyd
Grabnergasse
Mollardgasse
Linke
Rechte Wien
Grohgasse
carla mittersteig
Ziegelofengasse
Straußengasse
Mostgasse
Klagbaumgasse
Lambrechtgasse
Wiedner Hauptstraße
Schaumburgergasse
MARGARETEN
Wien
REINPRECHTSDORF
Zentagasse
Gartengasse
Mittersteig
Hartmanngasse
Phorusgasse
Wirtschaftskammer Österreich
SCHAUMBURG
Bärengasse
Margaretenstraße
Kohlgasse
Reinprechtsdorfer Straße
Bacherplatz
Rudolf-Sallinger-Park
HUNGELBRUNN
NIKOLSDORF
DSTURM
Alois-Drasche-Park
Siebenbrunnen
Einsiedlerpark
Spengergasse
Wimmergasse
Ramperstorffergasse
Zentagasse
Kriehubergasse
Anzengrubergasse
Blechturmgasse
LAURENZERGRUND
Högelmüllergasse
Stolberggasse
Leitgebgasse
Siebenbrunnengasse
Obere Amtshausgasse
Fendigasse
Jahngasse
Spengergasse
Wiedner Hauptstraße
Kliebergasse
Margaretengürtel
Gassergasse
Baustoffwagner
Storkgasse
Reumann-Hof
MATZLEINSDORF
Matteottihof
Kohlgasse
Landgutgasse
Metzleinstaler Hof
mapbox
© Mapbox © OpenStreetMap