

STUDIO APARTMENT, 8010 GRAZ

Apartement Graz City 39²

Object number: VZZZ1

View and rent online

39 m2 Flat all in

Period	24/11/ - 24/12/2026
Number of persons	2
Total incl. VAT.	€ 1.327,76
Security deposit	€ 1.000,00

Living space
60m²

Maximum occupancy
2 Persons

Complete accommodation
1 Private bathroom 1 Separated bedroom

3. floor
Elevator available

Check-in
10:00 - 22:00 Clock

Check-out
09:00 - 10:00 Clock

Sleeping options

Sleeping room



1x Double bed (1,80 m x 2 m)

Descripiton of accommodation

one Room Apartement - full kitchen

Equipment & Features

Basic equipment

- Balcony
- Internet/Wifi
- Towels
- Private parking space
- Cleaning utensils
- Roof-terrace
- Bedclothes
- Private toilet
- Vacuum cleaner
- Hairdryer

First supply

- Toilet paper
- Soap
- shampoo
- Nespresso capsules

Kitchen

- Private kitchen
- Glasses/Tableware
- Dishwasher
- Cooking utensils
- Espresso machine

Informations

- Suitable for construction workers
- Private entrance
- Regular cleaning at extra cost
- Smoking not allowed
- Pets allowed

Picture gallery























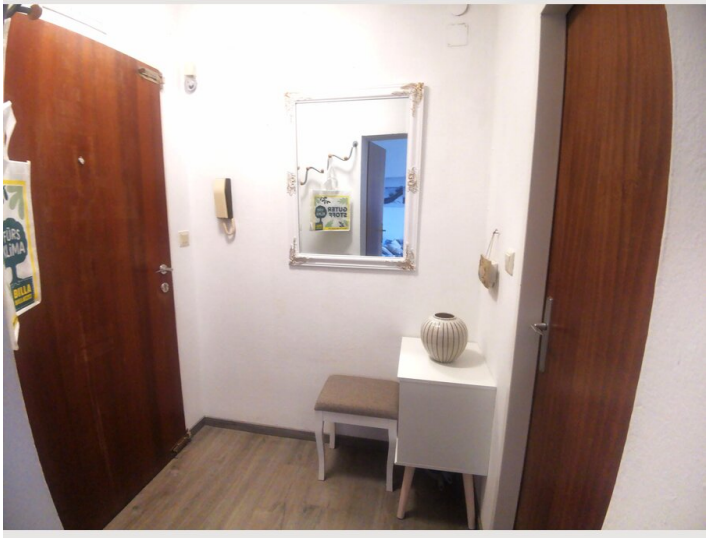

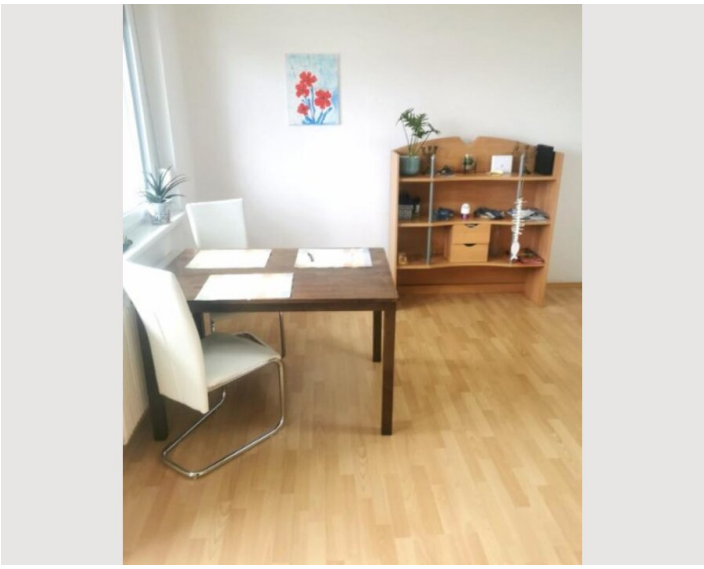

Infrastructure

Near Supermarket

Location

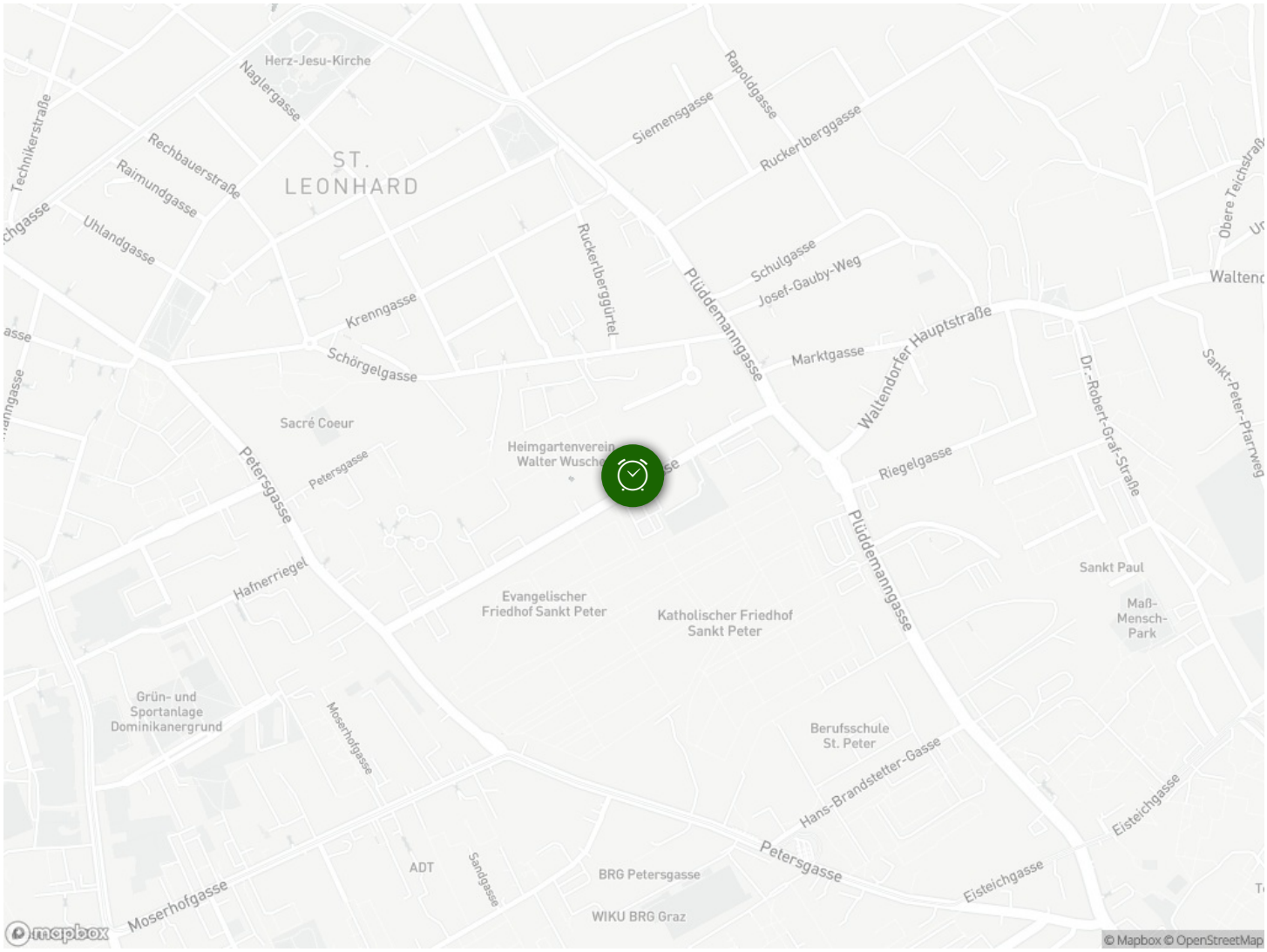
Herz-Jesu-Kirche
Naglergasse
Rechbauerstraße
Raimundgasse
Uhlandgasse
ST.
LEONHARD
Siemensgasse
Rapoldgasse
Ruckerlberggasse
Ruckerlberggürtel
Krenngasse
Schörgelgasse
Schulgasse
Josef-Gauby-Weg
Plüddemanngasse
Marktgasse
Waltendorfer Hauptstraße
Riegelgasse
Dr.-Robert-Graf-Straße
Sankt-Peter-Pfarrweg
Sacré Coeur
Petersgasse
Hafnerriegel
Evangelischer
Friedhof Sankt Peter
Katholischer Friedhof
Sankt Peter
Sankt Paul
Maß-
Mensch-
Park
Grün- und
Sportanlage
Dominikanergrund
Moserhofgasse
Berufsschule
St. Peter
Hans-Brandstetter-Gasse
Eisteichgasse
ADT
Sandgasse
BRG Petersgasse
WIKU BRG Graz
mapbox
© Mapbox © OpenStreetMap