

3 ROOM APARTMENT, 68199 MANNHEIM

Modern and relaxed living in Mannheim

Object number: OBCU1

View and rent online

Period	25/11/ - 25/12/2026
Number of persons	2
Total incl. VAT.	€ 2.537,24
Security deposit	€ 1.900,00

This tastefully and completely renewed 85 qm2 furnished apartment has been designed to live, work and relax surrounded by charming art paintings in a quiet and popular neighborhood near the city and next to the green areas of the river Rhine.

Living space
85m²

Maximum occupancy
3 Persons

Complete accommodation
1 Private bathroom 2 Separated bedrooms

1. floor

Check-in
14:00 - 20:00 Clock

Check-out
08:00 - 14:00 Clock

Sleeping options

Bedroom 1



1x Double bed (1,80 m x 2 m)

Bedroom 2



1x Sofa bed (1 person)

Descripiton of accommodation

an open and very bright stylish living and dining area with an expandable dining table for up to 8 people

- a fully equipped and modern fitted kitchen with dishwasher and washing machine

- a spacious balcony with table and chairs and a wonderful view to the garden, that invites you to linger

- a comfortable bedroom with a large double bed (180x200 cm), a dresser, offering plenty of space for personal belongings and a flat-screen TV (missing in the photography)

- a guestroom equipped with a closet and sofa and among other things, with a workspace and desk, that allows home office

- a small but modern bathroom with glass wall shower, towel heater, sink with mirror and WC

- Bed linen and towels are provided to the tenant.

Equipment & Features

Basic equipment

- Balcony
- Internet/Wifi
- TV
- Private washing machine
- Towels
- Parking on the road without time limit without any cost
- Iron & ironing board
- Hairdryer
- Garden
- Music system/docking station
- Printer
- Bedclothes
- Private toilet
- Vacuum cleaner
- Cleaning utensils

First supply

- Toilet paper
- Soap
- shampoo

Kitchen

- Private kitchen
- Glasses/Tableware
- Dishwasher
- Cooking utensils
- Espresso machine
- Steam cooker

Informations

- Smoking not allowed
- Pets forbidden
- Desk/Workplace

Picture gallery















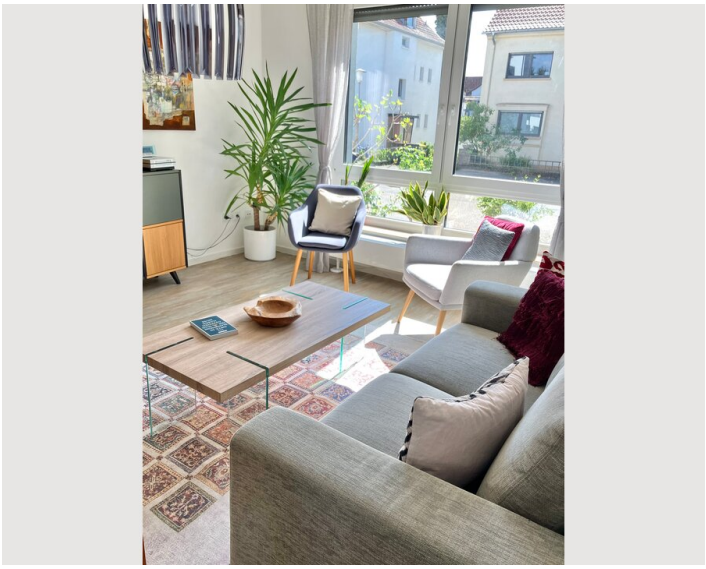









Infrastructure

5-10 min walk

3-6 min walk

7 min Tram

The centrally and quiet located apartment is close to the city center of Mannheim (10 minutes by bike) and only two blocks from public transport and a few minutes away from the beautiful recreation area “Waldpark” by the Rhine. For travelers only three Stops (Tram) or 8 minutes (bike) from the main train station. In the near vicinity you will find restaurants and supermarkets.

Location

