

2 ROOM APARTMENT, 5020 SALZBURG

Bright and spacious 2-room-apartment with balcony and wonderful view in Parsch

Object number: LOON4

View and rent online

This 2-room apartment for short-term living offers all the amenities a temporary tenant needs. You will appreciate the location at the gates of the famous old town of Salzburg.

Period	25/11/ - 25/12/2026
Number of persons	2
Total incl. VAT.	€ 1.448,20
Security deposit	€ 1.100,00

Living space
60m²

Maximum occupancy
4 Persons

Complete accommodation
1 Private bathroom 1 Separated bedroom 1 Living-Sleepingroom

5. floor
Elevator available

Check-in
10:00 - 18:00 Clock

Check-out
08:00 - 14:00 Clock

Sleeping options

Sleeping room



1x Double bed (1,80 m x 2 m)

Living & Sleeping



1x Sofa bed (2 persons)

Descripiton of accommodation

This bright and spacious apartment with direct view to the green landscape of the Gaisberg is quiet and situated close to the city centre. By bike or bus that leaves directly in front of the house you can reach the city centre within 10 minutes, by foot 20 minutes. The apartment disposes of a big balcony. Furthermore the flat consists of a big bedroom, a living room with a new kitchen, a cozy eating corner and a sleeping couch. Bathroom and toilet are separated. A garage is available for 20 Euros/week. Directly in front of the house you find a SPAR and a post office, within 5 minutes walking distance you can reach several restaurants, a nice beergarden, a bank, a chemist, a bakery and a café.

Equipment & Features

Basic equipment

- Balcony
- TV
- Community dryer
- Towels
- Garage
- Iron & ironing board
- Internet/Wifi
- Private washing machine
- Bedclothes
- Private toilet
- Vacuum cleaner
- Cleaning utensils

Kitchen

- Private kitchen
- Glasses/Tableware
- Dishwasher
- Cooking utensils
- Filter coffee
- Microwave

Informations

- Smoking not allowed
- Pets forbidden
- Private entrance

Additional services

- Garage

All prices are gross per month - billing is done directly with the lessor.

Picture gallery





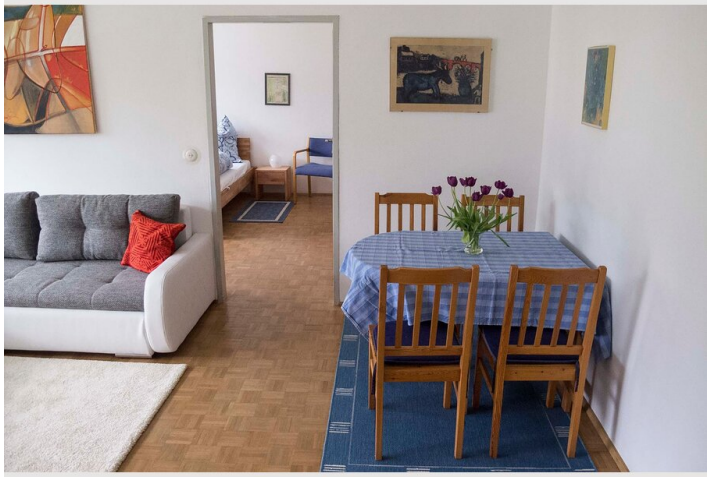





















Location

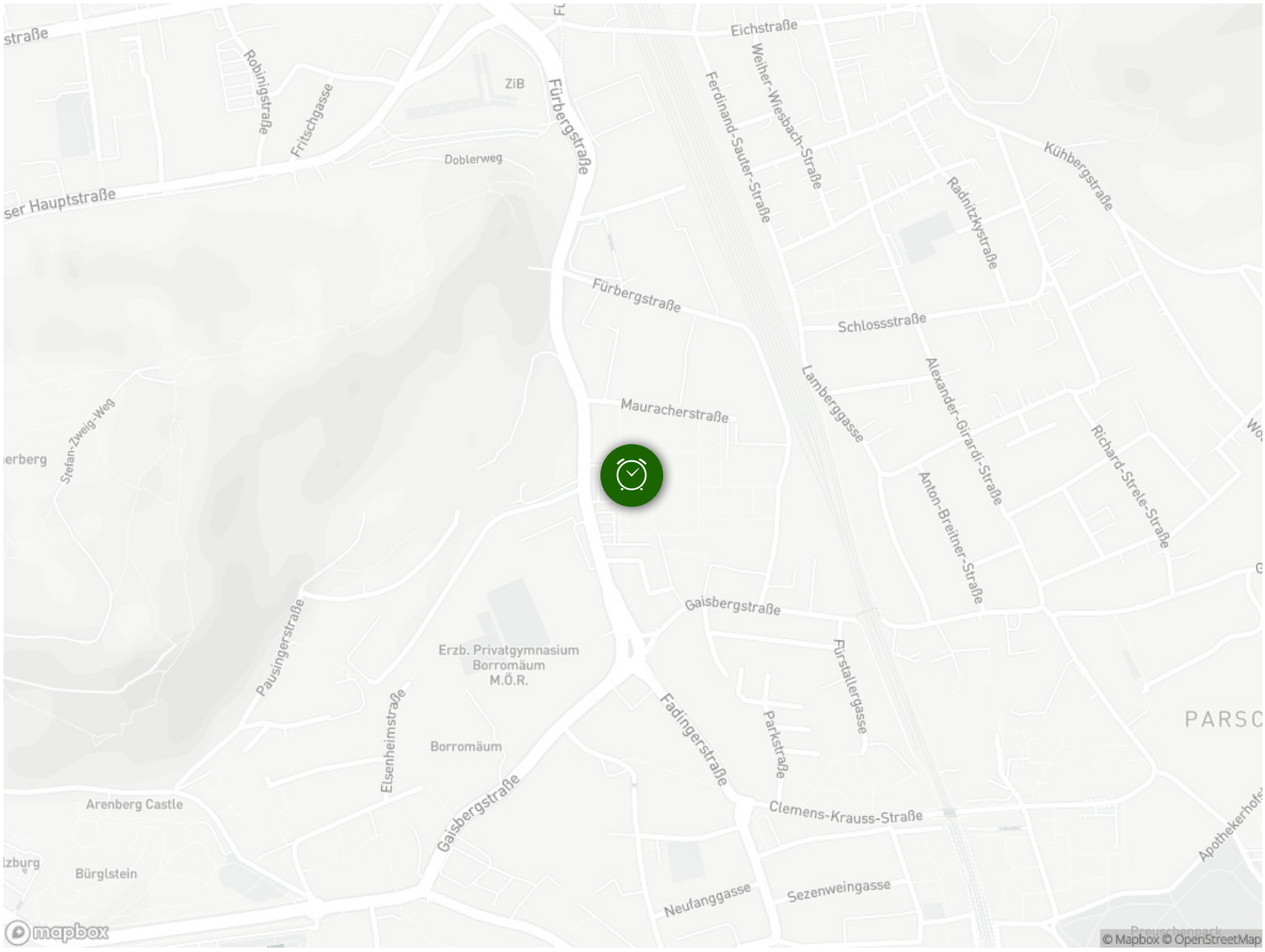

Eichstraße
Robinigstraße
Fritschgasse
ZiB
Fürbergstraße
Doblerweg
Ferdinand-Sauter-Straße
Weiher-Wiesbach-Straße
Kühbergstraße
Radnitzkystraße
Fürbergstraße
Schlossstraße
Lamberggasse
Alexander-Girardi-Straße
Mauracherstraße
Richard-Strele-Straße
Anton-Breitner-Straße
Stefan-Zweig-Weg
Gaisbergstraße
Pausingerstraße
Erzb. Privatgymnasium
Borromäum
M.Ö.R.
Fürstallergasse
Elsenheimstraße
Fadingerstraße
Parkstraße
Borromäum
Arenberg Castle
Gaisbergstraße
Clemens-Krauss-Straße
Bürglstein
Neufanggasse
Sezenweingasse
mapbox
© Mapbox © OpenStreetMap